

CONTRACT ADDENDUM NO. 1

August 29, 2024

HTK Architects
900 S Kansas Avenue
Topeka, Kansas 66612
Contact: Maddie Safford (mms@htkarchitects.com)
Telephone: 785-266-5373



NOTICE TO ALL BIDDERS FOR THE:

Topeka & Shawnee County Public Library

Youth Services Renovation – Shelving Package

HTK Project No.: 2001.01-015

The following are changes in the previously issued plans and specifications and supersede conflicting information so included. When a change is made affecting a part of a drawing or specification, the balance of that drawing or specification shall remain unchanged. Bidders must acknowledge receipt of this addendum in the space provided on the Bid Form. Failure to do so may subject Bidder to disqualification. The Contract Addendum is a part of the Contract Bid Documents and Construction Documents and shall govern the performance of the Work.

SPECIFICATIONS:

Article 1-1: GENERAL:

1. Clarification: All new shelving units to receive canopy tops. Salvaged and relocated shelving units do not receive canopy tops.
2. Clarification - Shelving Units L1a, L1b, L2a, L2b, L4a, L4b: All images of shelving units are for reference only and do not represent exact product configuration or finishes. Follow Specification for Basis of Design, dimensions, shelving components, and materials and finishes.
3. Clarification – Shelving Units L1a, L1b, L2a, L2b: Provide L-shaped book supports, (2) per shelf. L3 does not require any book supports.

Article 1-2: INVITATION TO BID (Request for Proposal):

1. Clarification for Timeline of Bid Process – May 16, 2025 is the completion date for the General Contractor. The Library's Summer Reading Kick-off is June 1st, 2025. The space must be fully completed by then.
2. Clarification of Project Phasing – Temporary shelving units will be installed in Teen Center 179. Temporary shelving units to be erected with existing Owner provided shelving and infilled with salvaged and relocated 66"h shelving units from the Youth Services area.
3. Clarification of Project Phasing – All new end panels will be installed in Phase 3. Salvaged signage should be installed during Phase 2.
4. Clarification of Project Phasing – Any remaining temporary shelving in Teen Center 179 at the end of Phase 3 shall be recycled by the Shelving Manufacturer.

Article 1-3: Shelving – L3:

1. Clarification for Shelves – Each side of the custom mobile display unit shall have a laminate box at the bottom of the unit for a total of (2) laminate boxes per L3 unit.

Article 1-4: Shelving – L4a:

1. Clarification for Shelves – Provide Sloped 10-degree divider shelves w/6" backstop. Basis of Design is Biblio XPO – DV-20-3608
2. Add – (3) sloped dividers per each DV-20-3608 shelves.

Article 1-5: Shelving – L4b:

1. Clarification for Shelves – Provide Sloped 10-degree divider shelves w/6" backstop. Basis of Design is Biblio XPO – DV-20-3608. Do not provide Flat Shelves for these units.
2. Add – (3) sloped dividers per each DV-20-3608 shelves.

Article 1-6: End Panel – EP4:

1. Clarification for dimensions: Width is 18" wide.

Article 1-7: Accessories – Acrylic Signage (A):

1. Clarification for Quantity: Existing integral signage shall be salvaged for re-installation at existing units. Additional Set-On Sign Holders only required at new units (not including L3 – L3 spec includes integral signage). Reference Drawing Sheet I101 for locations. There are (2) extra set-on holders included in the specification.

DRAWINGS:

Article 1-8: Drawing Sheet I100:

1. Clarification: Architects seal added to Drawing Sheets CFP1 – CFP4.

Article 1-9: Drawing Sheet I101:

1. Revise locations of Contractor demolished shelving as indicated on Drawing Sheet.
2. Demo double door leading into Lingo Story Room 117 in lieu of salvaging door for re-installation.

SHELVING PACKAGE

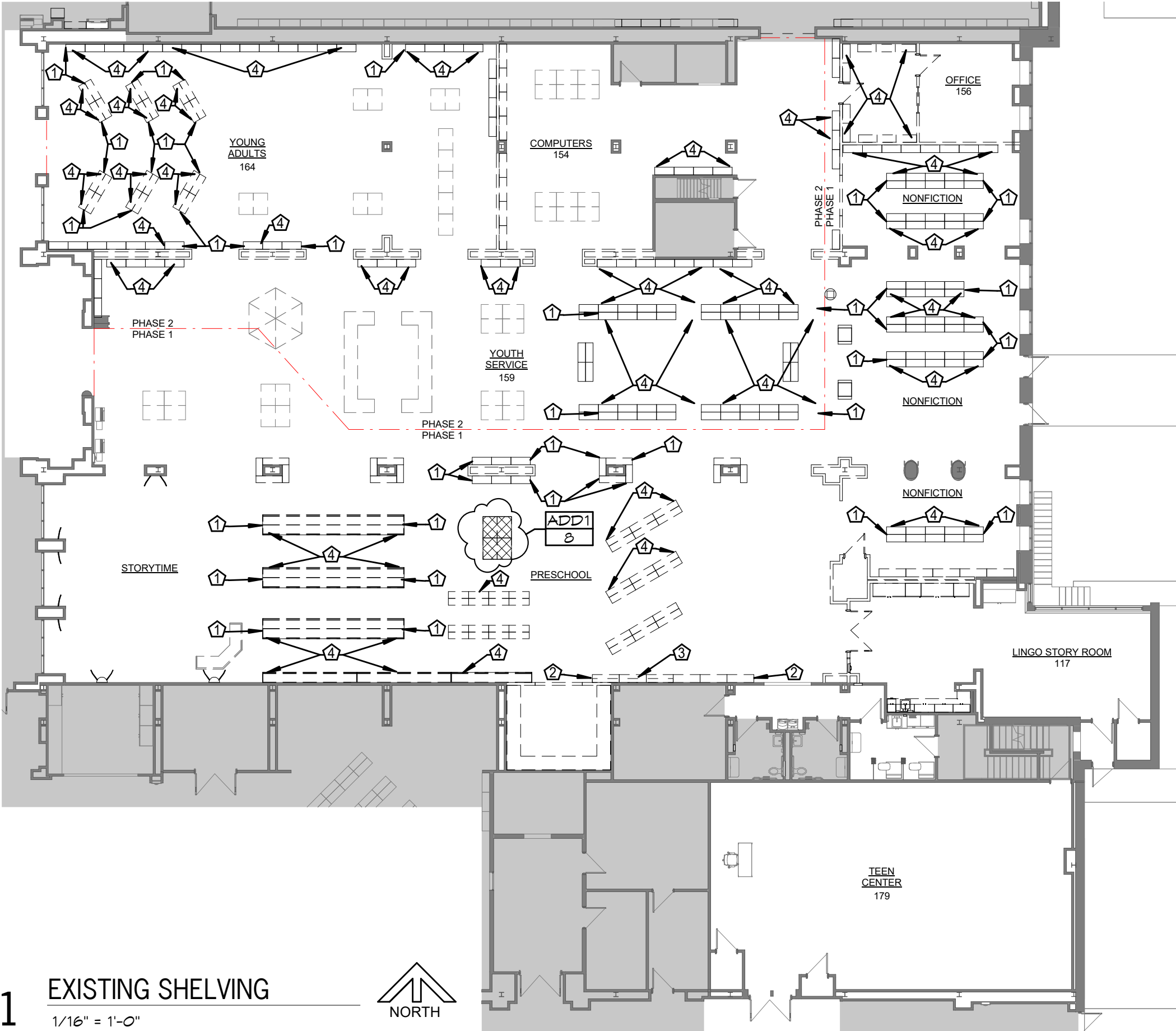

1

EXISTING SHELVING

1/16" = 1'-0"

EXISTING SHELVING LEGEND

-
- EXISTING SHELVING DEMOLISHED BY GENERAL CONTRACTOR

SHELVING SALVAGED FOR REINSTALLATION BY SHELVING MANUFACTURER

DEMO PLAN NOTES:

GENERAL - SALVAGE ALL UPRIGHT MOUNTED SIGNAGE FOR RE-INSTALLATION

- 1

SALVAGE EXISTING END PANEL FOR RE-INSTALLATION
- 2

SALVAGE EXISTING DECORATIVE END PANEL TO OWNER
- 3

SALVAGE EXISTING SLAT WALL SHELVING TO OWNER
- 4

SALVAGE EXISTING SHELVING UNIT(S) FOR REINSTALLATION

KEY PLAN

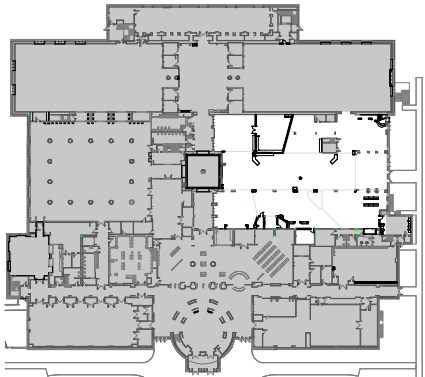

TOPEKA & SHAWNEE COUNTY PUBLIC LIBRARY YOUTH SERVICES RENOVATION

SHEET CONTENTS:
• SHELVING DEMO PLAN

HTK PROJECT NUMBER:
• 2001.01-015

SHEET NUMBER:

I100

HTK ARCHITECTS

900 S. KANSAS AVE. SUITE 200 9300 W 110TH ST. STE. 150
TOPEKA KANSAS 66612 OVERLAND PARK, KS 66110
P 785.266.5373 P 913.663.5373
www.htkarchitects.com

DATE:
• August 13, 2024

REVISED DATE:
• ADD1: 8-28-24

HTK Architects
1515 SW 10th Ave., Topeka, KS 66604

SHELVING PACKAGE

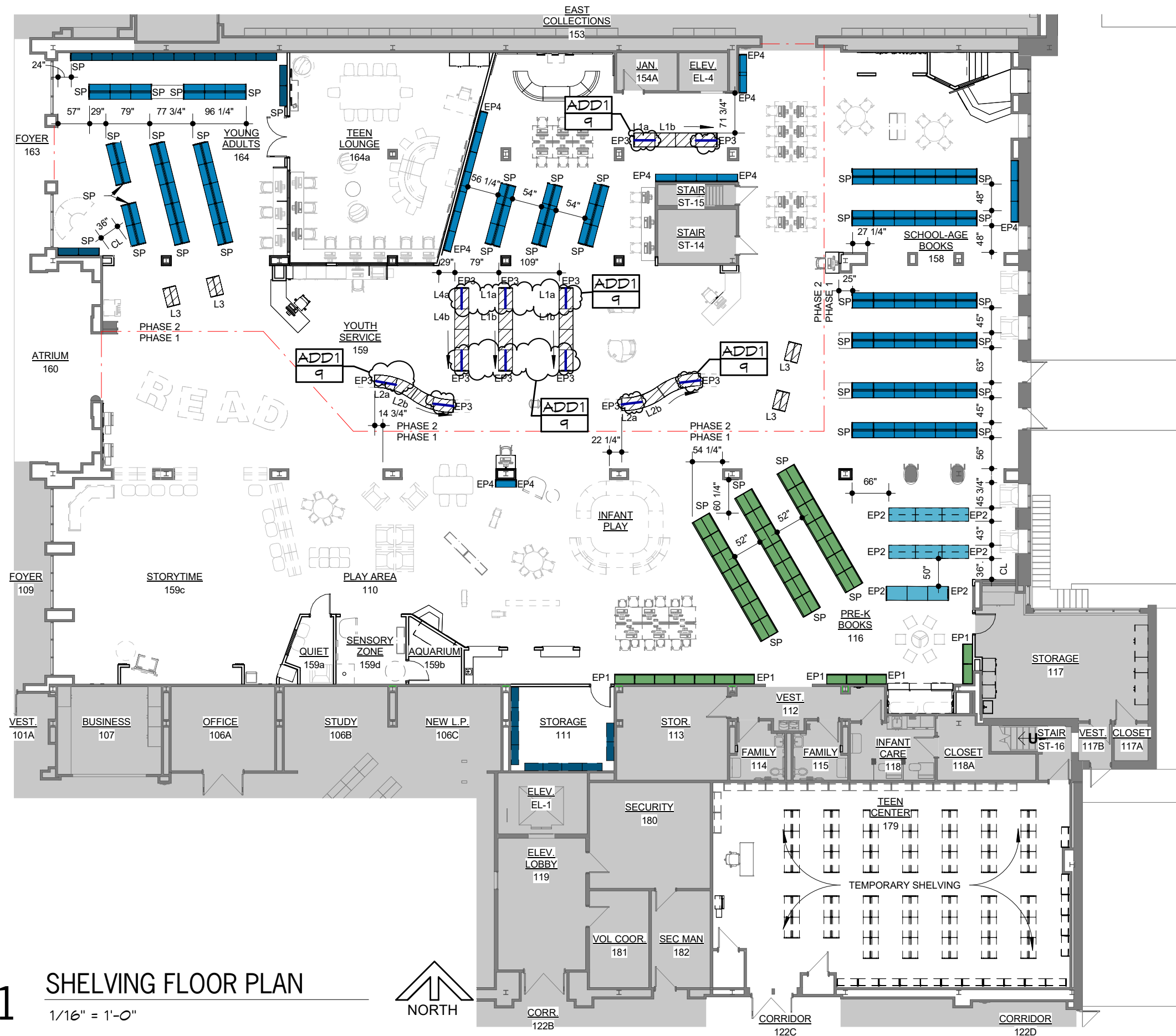

SHELVING/END PANEL LEGEND

	48"H BROWSING UNIT; EXISTING, RELOCATED
	42"H SHELVING UNIT; EXISTING, RELOCATED
	66"H SHELVING UNIT; EXISTING, RELOCATED
	90"H SHELVING UNIT; EXISTING, RELOCATED
	54"H NEW SHELVING UNIT
	SET-ON ACRYLIC SIGNS
L1a	54"H D.F. STARTER UNIT
L1b	54"H D.F. ADDER UNIT
L2a	54"H D.F. CURVED STARTER
L2b	54"H D.F. CURVED ADDER
L3	MOBILE DISPLAY UNIT
L4a	54"H D.F. MEDIA STARTER UNIT
L4b	54"H D.F. MEDIA ADDER UNIT
EP1	50"H SF END PANEL
EP2	44"H DF END PANEL
EP3	56"H DF END PANEL
EP4	68"H SF END PANEL
SP	SALVAGED END PANEL

KEY PLAN

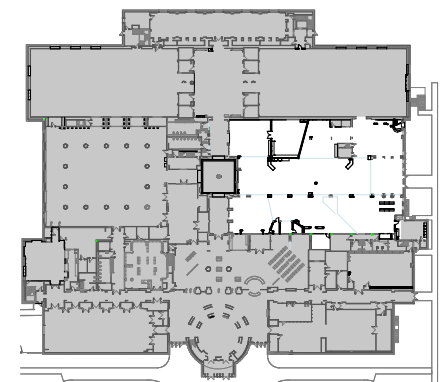

TOPEKA & SHAWNEE COUNTY PUBLIC LIBRARY YOUTH SERVICES RENOVATION

SHEET CONTENTS:
• SHELVING FLOOR PLAN
HTK PROJECT NUMBER:
• 2001.01-015
SHEET NUMBER:

I101

DATE:
• August 13, 2024
REVISED DATE:
• ADD1: 8-28-24

HTK ARCHITECTS

900 S. KANSAS AVE. SUITE 200 9300 W 110TH ST. STE. 150
TOPEKA KANSAS 66612 OVERLAND PARK, KS 66210
P 785.266.5373 P 913.663.5373
www.htkarchitects.com