

**CONTRACT ADDENDUM NO. 2**

March 31, 2026

HTK Architects  
900 S Kansas Avenue  
Topeka, Kansas 66612  
Contact: Maddie Safford (mms@htkarchitects.com)  
Telephone: 785-266-5373



**NOTICE TO ALL BIDDERS FOR THE:**  
**Topeka & Shawnee County Public Library**  
Staff Spaces Renovations  
HTK Project No.: 2001.01-021

The following are changes in the previously issued plans and specifications and supersede conflicting information so included. When a change is made affecting a part of a drawing or specification, the balance of that drawing or specification shall remain unchanged. Bidders must acknowledge receipt of this addendum in the space provided on the Bid Form. Failure to do so may subject Bidder to disqualification. The Contract Addendum is a part of the Contract Bid Documents and Construction Documents and shall govern the performance of the Work.

**GENERAL:**

Article 1-1: Pre-Bid Conference:

1. Please see attached for Pre-Bid Conference Notes
2. Please see attached for Pre-Bid Conference Attendance sheet

Article 1-1: General Questions and Answers:

1. Q: With Phase 2 furniture installation beginning in late July for the Phase 1 Reno(vation) space, is it reasonable to assume that furniture lead time will not be an issue for scheduling purposes? A: *Yes, it is reasonable to assume this. Alternate furniture pieces have been allowed to be submitted by the furniture vendors, so updated lead times will need to be confirmed with the awarded furniture vendor after bidding.*
2. Q: Phase 1: Move out of existing furniture will occur in late April. Is 5 days a reasonable duration assumption for our renovation schedule and that they will be complete by May 1<sup>st</sup>? A: *Yes, that is a reasonable assumption.*
3. Q: Phase 2: New Furniture installation of Phase 1 Renovations areas and move out of existing furniture in Phase 2 Renovation areas. Is 5 days a reasonable P1 Install & P2 move-out duration assumption for our renovation schedule? A: *Yes, that is what I was anticipating.*
4. Q: Phase 3: New furniture installation – Presumed to occur after our Substantial Completion of Phase 2, so install duration shouldn't be much of a concern for us other than Electrical/Low Voltage connections for furniture at that time. A: *That is correct.*
5. Q: Due to Lead time concerns, would an alternate light be considered for Type A Light Fixtures? A: *Yes, please use Form 1.5C with proposed light fixture substitutions.*
6. Q: Would it be acceptable to plan for a dumpster to be located outside of the Annex during the Phase 2 demo scope in the location shown below? A: *Yes, this is acceptable.*



**SPECIFICATIONS:**

Article 1-1: SECTION 006021 SUPPLEMENTARY CONDITIONS:

7. Section 5. Subparagraph 5.1.7 – Revise Bid Bond to 5% of Contract Amount

**DRAWINGS:**

Article 1-1: TFD Review Sheets:

1. Please see attached for Fire Plan Review comments from the City of Topeka.
2. Please see attached for Drawing Sheets with review comments from the City of Topeka.

## **PRE-BID CONFERENCE – MEETING AGENDA NOTES**

### **I. Introductions and Attendance**

- A. Please sign the attendance sheet
- B. Introductions:
  - a. Owner: Thad Hartman, Library Project Coordinator
  - b. Owner: Joe Hobbs, Facilities
  - c. LSA: Kyle Wilk, LSA
  - d. HTK: Maddie Safford, HTK

### **II. Data Confirmation**

- A. Bid Receiving – General Contract: Thursday, April 9th at 2:00 PM
- B. Bid Receiving – Furniture: Thursday, April 9th at 2:30 PM
- C. Bids shall be submitted by Mail, delivery or email:
  - a. Mail to: Thad Hartman  
Chief of Staff  
TOPEKA & SHAWNEE COUNTY PUBLIC LIBRARY  
1515 S.W. 10<sup>th</sup> Avenue  
Topeka, KS 66604-1374  
P: 785-580-4511
  - b. Email to [thartman@tscpl.org](mailto:thartman@tscpl.org) and copy [mms@htkarchitects.com](mailto:mms@htkarchitects.com)
    - 1. Email subject: Library Staff Spaces Renovations
  - c. Bid Opening Place: TEAMS attendance online: contact Architect for meeting invite
    - 1. Attendance is not required.
      - 1. Send Maddie a request for the outlook invite if you'd like the invite added to your calendar for this TEAMS meeting.
- D. Plan-holders list: Library RFP Webpage <https://tscpl.org/request-for-proposals>
- E. Bid Results: on or before Monday, April 20, 2026 (via email)
- F. Known Addendum Items:
  - 1. Pre-Bid Notes & Attendance
  - 2. Bid Security clarification
  - 3. Pending Fire Department Review
  - 4. ~~Approved Millwork Contractors~~
  - 5. Furniture Package: Alternate reviews
  - 6. Furniture Package: T1 Table clarification
  - 7. Furniture Package: T2 Table Clarification
- G. Bid Security: 5% of base bid – payable to: Topeka and Shawnee County Public Library
- H. Send questions to:
  - Project Coordinator **Thad Hartman**, Chief of Staff  
785-580-4511 [thartman@tscpl.org](mailto:thartman@tscpl.org)
  - AND / OR
  - Maddie Safford, HTK Architects  
785-266-5373 [mms@htkarchitects.com](mailto:mms@htkarchitects.com)
- I. Sales Tax: the project is tax exempt

### **III. Project Overview – HTK Architects**

- A. Staff Spaces Renovations – HTK Architects
  - a. Renovation of Staff Spaces as indicated in the bid documents. The work includes demoing the existing finishes, fixtures, ceilings, lights, and select walls and doors; then provide new finishes, fixtures, ceilings and accessories.
- B. Electrical– LS&A Engineers

- C. Architectural Alternates – HTK Architects
  - 1. Alt. 1 – Annex Offices New Walls
  - 2. Alt. 2 – Annex Offices New Ceiling Tile & Grid
  - 3. Alt. 3 – Upper Level Meeting Room Finishes
- D. Furniture Alternates
  - 1. Alt. 1 – Furniture Moving Services for Level 2 Meeting Room
  - 2. Alt. 2 – Sys. Admin Desking Systems
  - 3. Alt. 3 – Itemized Furniture Pieces

#### IV. Project Scheduling/Phasing/Staging

- A. Project Start Up: Upon final legal approval of the contract
- B. Substantial Completion Date:
  - 1. **Substantial completion by September 25, 2026.**
- C. Work hours: Construction activities may take place during normal hours of operation for the library. But as this is a library, loud activities such as saw cutting or messy activities like pouring concrete that would require extensive temporary flooring and any shutdowns shall occur when the library is not in operation.
  - 1. It is the intent that the library will be open to the public during the construction project. Coordination with the Owner must occur for all temporary shutdowns and construction barriers required.
- D. Staging: A dumpster can be placed on the west and/or east sides of the building. Location shall be coordinated with the library. The dock may be used for receiving, Coordinate deliveries w/ Owner.
- E. Contractors can use the library's restrooms, but if there is any damage or additional trash, or other issues, then the contractor will need to bring in temporary plumbing facilities for their own use.
- F. Phasing: construction will occur in two phases as indicated on G101. Furniture moving will be conducted thru a separate contract with a furniture vendor. Furniture moving & installation will occur before and in between phases of construction.

#### V. Questions and Comments

- Overall scope of work is approximately 10,000 sf.
- No work is to be done to the existing popcorn ceiling in Digital Services and Youth Services office suite.
- The ceilings in Bookmobile Office 219a and Small Meeting 219c will be demoed and replaced by Alternate. All light fixtures, GRD and other MEP components will be removed and re-installed as indicated on the MEP Drawing Sheets at all locations of new ceilings.
- Passenger elevators in the Annex can be used for demo and furniture moving. Bidders should use the Freight elevator for all moving and demo work in the Main Library.
- Construction is anticipated to occur in two phases. Reference Drawing Sheet G101 for Phase indicators.
  - Phase 1 is anticipated to begin in early May 2026 and continue through late July 2026
  - Phase 2 is anticipate to begin in early August 2026 and finish in late September 2026

Attendee Name	Company Name	E-mail
Maddie Safford	HTK Architects	mms@htkarchitects.com
Thad Hartman	Topeka and Shawnee County Public Library	thartman@tscpl.org
Chuck Downey	Sioux	chuck.Downey@Sioux.com
Kevin Ward	Midwestern Const	kevin@midwesterncd.com
Craig Thomas	Ampersand Inc.	Ampersand.inc, clean@gmail.com
Jeff Morris	JF McGovern	jeff@jfmcgovern.com
Bernard Shepherd	Kelley Const	bshpherd@kelley-construction.com
Adam Perkins	Vaughn Construction	aperkins@vaughnconstruction.com
Joon Han	VAUGHN CONSTRUCTION	JHan@vaughnconstruction.com
Doug Swanson	Sunflower Painting Solutions	doug@sunflowerpaintingsolutions.com
Nicholas McKenzie	Country Carpet	nick@countrycarpetceramic.com
James A Cole	JC Window Coverings	jamsc@yahoocom
Lana Miller	John A Marshall	lana.miller@jamarshall.com
CJ Cress	DC SMITH	cj.cress@dlsmith.com
Francita Blanco Munoz	Servicemaster	FrancitaCSVMrapidresponse.com

Attendee Name	Company Name	E-mail
Dillon Byrne	McElroy's Inc	Dillon.Byrne@McElroys.com
AARON ELWELL	Smalley Const. Inc.	AARON@SMALLEY-CONSTRUCTION.COM
KYLE WILK	LSA	kewilk@kpa.com
A. Norris	OIC	_____
Jessica Best	Best Enterprises & Excavation	justjess@bestenterprisesks.com
JAY PENNER	PI CONSTRUCTION	pi group.com jay.penner@pi.com



**TOPEKA FIRE**  
DEPARTMENT

Tel: 785-368-4000  
Fax: 785-368-4030  
[www.topeka.org](http://www.topeka.org)

**Building Permit Application # 202603121435**

**Date: 03/18/2026**

**Fire Plan Review – 2021 IFC | 2015 LSC  
TSCPL Staff Space Renovations | 1515 SW 10<sup>th</sup> Ave. | Topeka, KS. 66604  
Interior Alteration**

Plans have been reviewed for the above-named project for compliance with applicable City of Topeka codes, ordinances, regulations, and standards. The review was based on the plans and specifications dated 03/06/2026.

**Plan Comments:**

1. Fire Alarm System: The plans indicate that the existing fire alarm system will be altered. Deferred submittals are required to be submitted to Development Services. Plans shall be designed in accordance with the requirements of **NFPA 72, 2019 Edition**. Fire alarm contractors shall be approved and licensed by the City of Topeka. Plans shall be signed/sealed by a licensed professional engineer, fire protection engineer, or NICET Level III or IV certified individual. Failure to submit deferred submittals for plan review, obtain inspections and approvals may cause a delay in occupancy of the building or space and/or cause delays to construction schedules.

**If adding 5 or fewer appliances to an existing fire alarm system:**

- *A letter from a design professional ensuring that all the devices function properly, comply with **NFPA 72**, are **UL Listed**, and are compatible with the FA control panel – the letter must be sealed, signed, and dated by a professional engineer (PE) or fire protection engineer (FPE), or NICET Level III or IV certified individual.*
  - *All documentation is to be submitted to the Topeka Fire Department by the designing PE or FPE.*
2. Fire Sprinkler System: The plans indicate that the existing fire sprinkler system will be altered. Deferred submittals are required to be submitted to Development Services. Plans shall be designed in accordance with the requirements of **NFPA 13, 2019 Edition**. Fire sprinkler contractors shall be approved and licensed by the City of Topeka. Plans shall be signed/sealed by a licensed professional engineer or fire protection engineer. Failure to submit deferred submittals for plan review, obtain inspections and approvals may cause a delay in occupancy of the building or space and/or cause delays to construction schedules.



**TOPEKA FIRE**  
DEPARTMENT

Tel: 785-368-4000  
Fax: 785-368-4030  
[www.topeka.org](http://www.topeka.org)

If adding or relocating no more than 20 sprinkler heads to an existing system:

- *A letter from a design professional stating the scope of work to be conducted to the system, including the number of sprinkler heads being relocated and/or installed, a statement ensuring that the design and installation complies with NFPA 13, 2019 Edition, the system functions as designed, and that there is no further demand/hydraulic overloading on the system.*
- *Letter must be sealed, signed, and dated by a professional engineer (PE) or fire protection engineer (FPE).*
- *Project engineer must verify the modifications have no appreciable impact on the hydraulic design.*
- *All documentation is to be submitted to Development Services by the designing PE, FPE, or Fire Sprinkler Company.*

**Permits can be obtained from Development Services at 620 SE Madison St., Topeka, KS 66607. Contact Janice Purney [jkpurney@topeka.org](mailto:jkpurney@topeka.org) for a Fire Protection Permit. Plans will be reviewed for comment, revision, and approval before installation. Also, be aware that installations started or completed before the plans are reviewed and approved may result in revisions and modifications to the system.**

3. All structures undergoing construction, alteration or demolition shall comply with **NFPA 241** and **IFC Chapter 33 – Fire Safety During Construction and Demolition**. A copy of this section can be provided upon request.
4. Approved building exits shall be maintained during construction.
5. Fire department access of 150 ft. shall be maintained around the building. Construction operations shall not obstruct fire department access and operations. “No Parking, Fire Department Access” signage is to be posted as needed to prohibit obstruction of fire department access to structures.
6. Provide properly rated and sized fire extinguishers for the present hazards. Travel distance shall not exceed 75’ walking distance for occupants. They shall be visible, accessible, unobstructed, and placed on hangers or in approved extinguisher cabinets. This will be reviewed and approved by the fire inspector upon final fire inspection.
7. All doors to rooms containing fire protection and utility equipment are required to be identified in accordance with the **2021 IFC Section 509**. If you have questions regarding the proper marking of doors, please contact the inspector named below.



**TOPEKA FIRE**  
DEPARTMENT

Tel: 785-368-4000  
Fax: 785-368-4030  
[www.topeka.org](http://www.topeka.org)

8. All fire protection systems in the building will need to be current on their required testing with no deficiencies prior to project completion and CO issuance.
9. The following inspections will be required for the above-named project and approved prior to occupancy: **Above Ground Hydrostatic Fire Sprinkler Pressure Test/Witness, Fire Alarm Final Test/Witness, Fire Department Final Inspection.**
10. There is an open incomplete building permit for a prior alteration project titled **“TSCPL Youth Services”** with a permit #: **202408195594**. This will require a final inspection for the Fire Department to sign off on that permit. If that can be completed with this project, please communicate with Fire Inspector Adam Appelhanz below.

**Plan Review:** Approved, pending on-site verification and witnessed testing.

**Plans Reviewed By:**

**Asst. Fire Marshal:** Dylan Smith, 785-368-4145

[djsmith@topeka.org](mailto:djsmith@topeka.org)

**Distribution:**

**Fire Inspector:** Adam Appelhanz, 785-368-4144

[ajappelh@topeka.org](mailto:ajappelh@topeka.org)

**Development Navigator:** Jenny Taylor

[jtaylor@topeka.org](mailto:jtaylor@topeka.org)

**Development Services:** Janice Purney, 785-368-3704

[jkpurney@topeka.org](mailto:jkpurney@topeka.org)

**Owner:** TSCPL – Thad Hartman, 785-580-4481

[thartman@tscpl.org](mailto:thartman@tscpl.org)

**Contractor:** TBD

**Architect:** HTK Architects – Maddie Saffort, 785-266-5373

[mms@htkarchitects.com](mailto:mms@htkarchitects.com)

**MEP:** Latimer Sommers – Kyle Wilk, 785-233-3232

[kwilk@lsapa.com](mailto:kwilk@lsapa.com)

# TOPEKA & SHAWNEE COUNTY PUBLIC LIBRARY

## STAFF SPACES RENOVATIONS



DATE: ● MARCH 6, 2026  
 REVISED DATE:

SHEET CONTENTS:  
 ● TITLE SHEET  
 HTK PROJECT NUMBER:  
 ● 2001.01-021  
 SHEET NUMBER:  
 G101

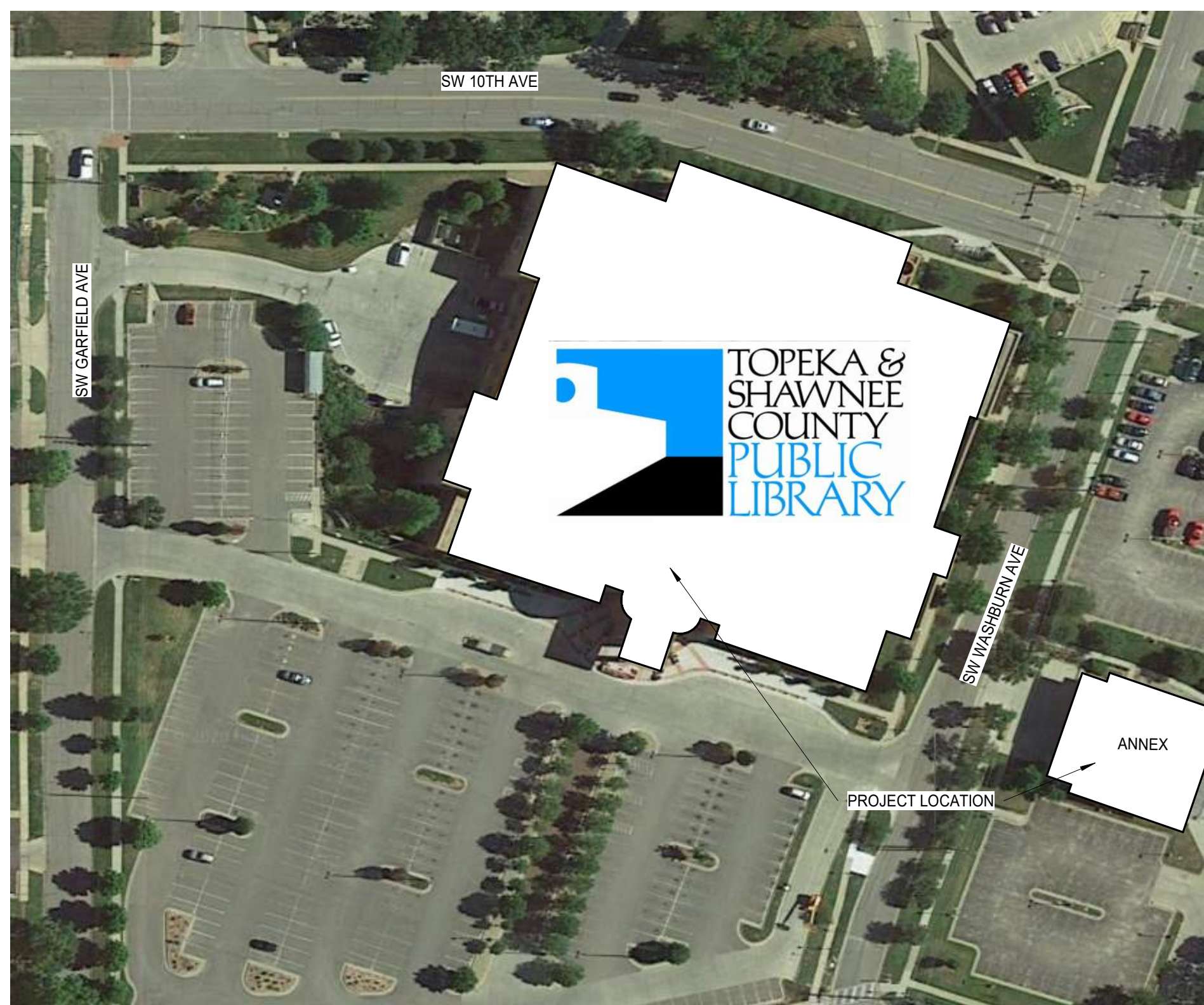

PROJECT LOCATION - TOPEKA, KS

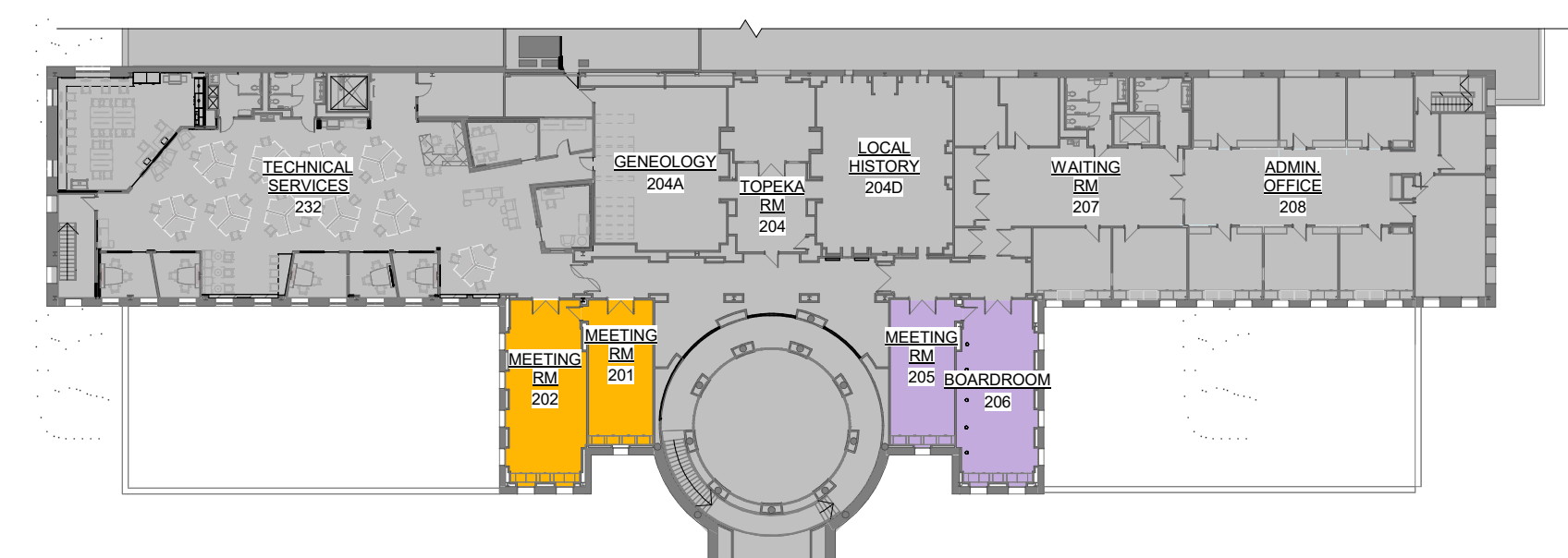

1 UPPER LEVEL - PHASING PLAN  
 1" = 40'-0"

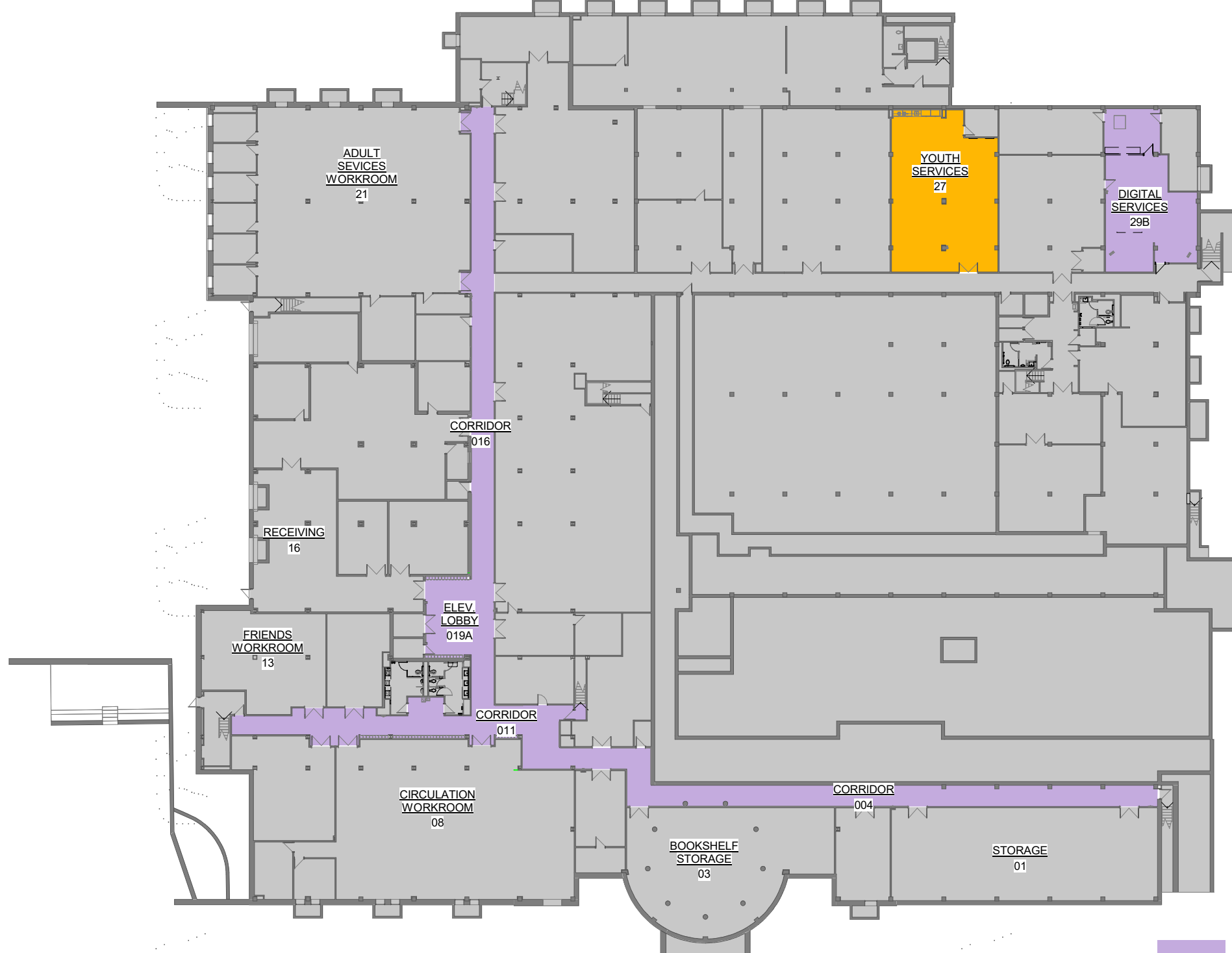

2 LOWER LEVEL - PHASING PLAN  
 1" = 40'-0"

### GRAPHIC SYMBOLS

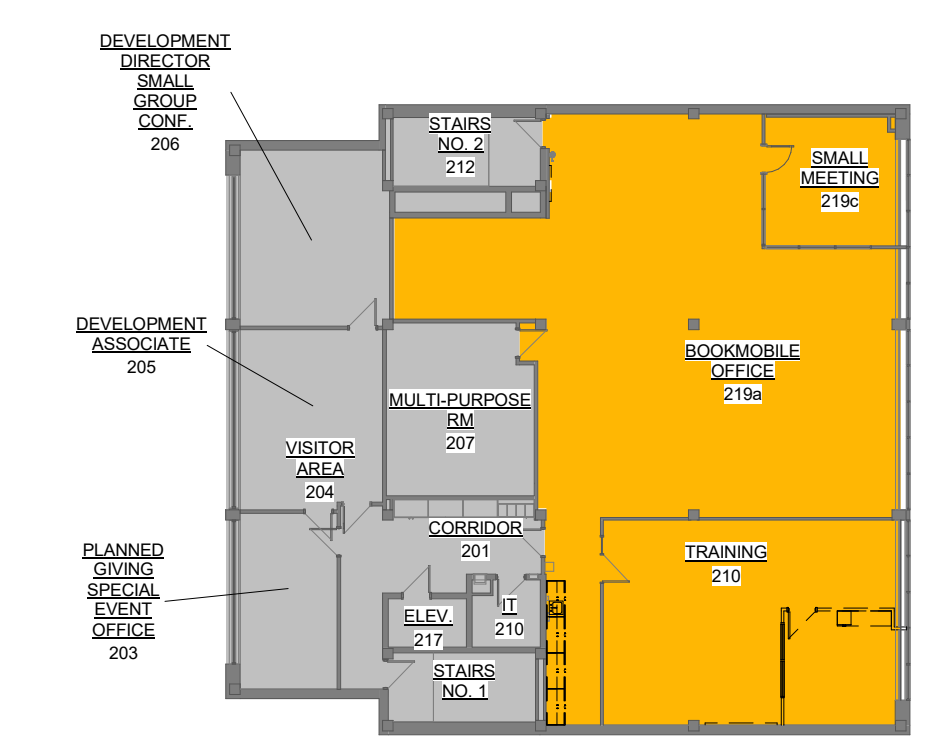
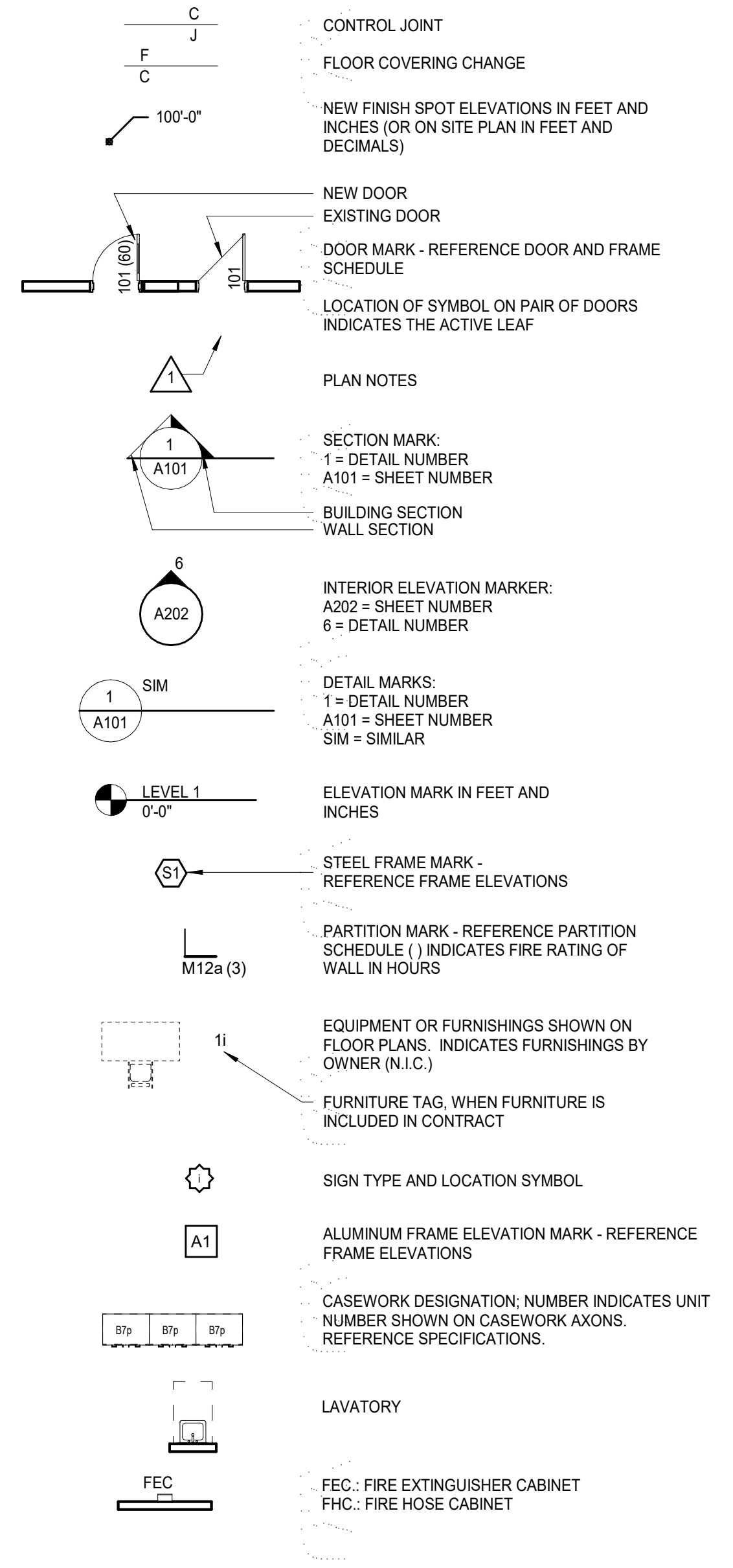

3 ANNEX UPPER LEVEL - PHASING PLAN  
 3/64" = 1'-0"

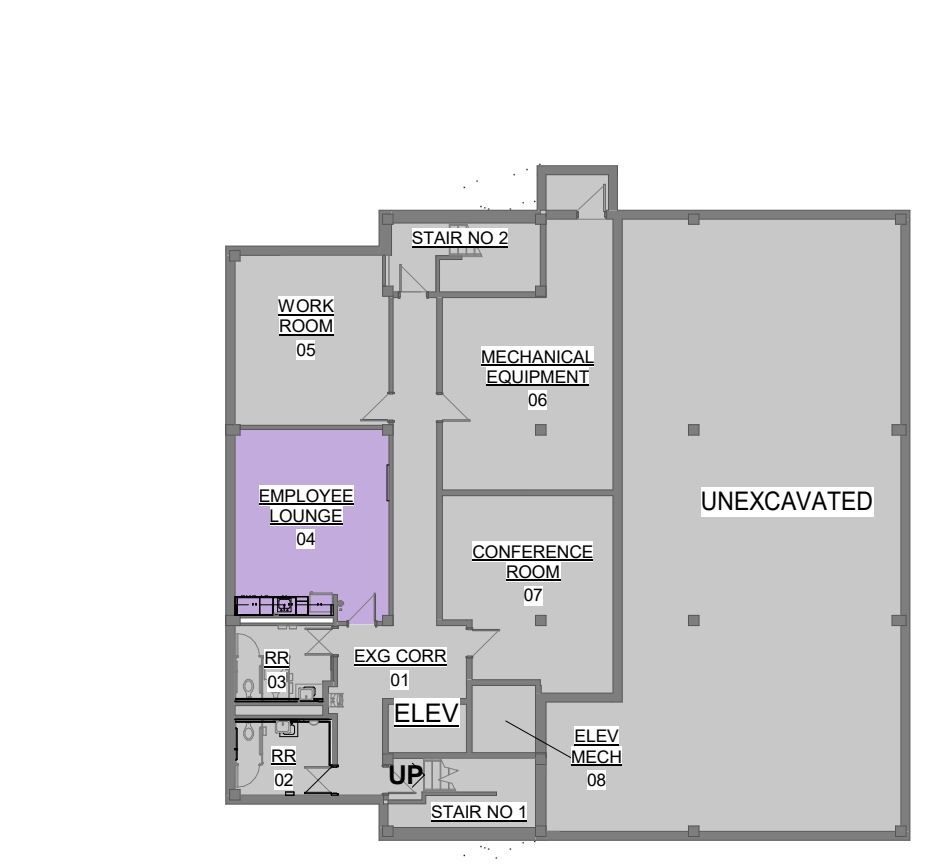

4 ANNEX LOWER LEVEL - PHASING PLAN  
 3/64" = 1'-0"

### ABBREVIATIONS

NOTE: REFER TO SPECIFICATIONS FOR ADDITIONAL ABBREVIATIONS OF REFERENCED STANDARDS, AS WELL AS CONSTRUCTION SPECIFICATION INSTITUTE, UNIFORM DRAWINGS SYSTEM, REGULATORY AGENCIES, ASSOCIATIONS AND OTHERS.

AB	ANCHOR BOLT	MAS	MASONRY	AN	ANCHOR	MS	MASONRY
AD	ADJACENT	MAX	MAXIMUM	AR	ARCHITECTURAL	MTL	METAL
ADJ	ADJACENT	MC	MECHANICAL CONTRACTOR	AT	AT	MTL	METAL
AFF	ABOVE FINISH FLOOR	MDO	MEDIUM DENSITY OVERLAY	AVG R	AVERAGE "R" FACTOR	NA	NOT APPLICABLE
AHU	AIR HANDLING UNIT	MECH	MECHANICAL, MECHANISM	BD	BOARD	NIC	NOT IN CONTRACT
ALT	ALTERNATE	MFR	MANUFACTURER	BLDG	BUILDING	NO.#	NUMBER
ALUM	ALUMINUM	MN	MINIMUM	BM	BEAM BENCH MARK	NOM	NOMINAL
ANCH	ANCHOR	MISC	MISCELLANEOUS	BRG	BEARING	NTS	NOT TO SCALE
ANG	ANGLE	MO	MASONRY OPENING	BTM	BOTTOM	NWCMU	NORMAL WEIGHT CMU
ARCH	ARCHITECTURAL	MTL	METAL	BUR	BUILT UP ROOFING	OA	OVERALL
@	AT	N	NORTH	CABT	CABINET	OC(S)	ON CENTER (STAGGERED)
AVG R	AVERAGE "R" FACTOR	NA	NOT APPLICABLE	CH	COAT HOOK	OD	OVERLAP DRAIN
BD	BOARD	NIC	NOT IN CONTRACT	CIP	CAST-IN-PLACE	OFF	OFFICE
BLDG	BUILDING	NO.#	NUMBER	CJ	CONTROL JOINT	OPER	OPERATING/OR, OPERABLE
BM	BEAM BENCH MARK	NOM	NOMINAL	CL	CENTER LINE	OPNG	OPENING
BRG	BEARING	NTS	NOT TO SCALE	CLG	CEILING	OZ	OUNCE
BTM	BOTTOM	NWCMU	NORMAL WEIGHT CMU	CMU	CONCRETE MASONRY UNIT	PARTN	PARTITION
BUR	BUILT UP ROOFING	OA	OVERALL	DMT	CERAMIC MOSAIC TILE	PBD	PARTICLE BOARD
CABT	CABINET	OC(S)	ON CENTER (STAGGERED)	CMP	CORRUGATED METAL PIPE	PC	PORTLAND CEMENT, PIECE
CH	COAT HOOK	OD	OVERLAP DRAIN	COL	COLUMN	PERIM	PERIMETER
CIP	CAST-IN-PLACE	OFF	OFFICE	CONC	CONCRETE	PLAM	PLASTIC LAMINATE
CJ	CONTROL JOINT	OPER	OPERATING/OR, OPERABLE	COND	CONDITION	PNL	PANEL
CL	CENTER LINE	OPNG	OPENING	CONST	CONSTRUCTION	PWD	POUNDS PER SQUARE FOOT
CLG	CEILING	OZ	OUNCE	CONT	CONTINUOUS, CONTINUE	PSF	POUNDS PER SQUARE INCH
CMU	CONCRETE MASONRY UNIT	PARTN	PARTITION	DBL	DOUBLE	PVMT	PAVEMENT
DMT	CERAMIC MOSAIC TILE	PBD	PARTICLE BOARD	DF	DOUBLE	QTY	QUANTITY
CMP	CORRUGATED METAL PIPE	PC	PORTLAND CEMENT, PIECE	DI	DIAMETER	R&R	REMOVE & REPLACE
COL	COLUMN	PERIM	PERIMETER	DIM	DIMENSION	R	RADIUS
CONC	CONCRETE	PLAM	PLASTIC LAMINATE	DR	DOOR	RA	RETURN AIR
COND	CONDITION	PNL	PANEL	DRW(S)	DRAWING(S)	RC	REINFORCED CONCRETE PIPE
CONST	CONSTRUCTION	PWD	POUNDS PER SQUARE FOOT	DTL	DETAIL	RF	REFER TO, REFERENCE
CONT	CONTINUOUS, CONTINUE	PSF	POUNDS PER SQUARE INCH	E	EAST	REF	REFLECTED
DBL	DOUBLE	PVMT	PAVEMENT	EA	EACH	REFR	REFLECTING, REINFORCED
DF	DOUBLE	QTY	QUANTITY	EJ	EXPANSION JOINT	REQD	REQUIRED
DI	DIAMETER	R&R	REMOVE & REPLACE	ELEC	ELECTRICAL	REV	REVERSED, REVISED
DIM	DIMENSION	R	RADIUS	EL, ELEV	ELEVATION	RUSTIC	RUSTICATION JOINT
DR	DOOR	RA	RETURN AIR	ENCL	ENCLOSURE	RMS	ROOMS
DRW(S)	DRAWING(S)	RC	REINFORCED CONCRETE PIPE	EQ	EQUIPMENT	RO	ROOMS
DTL	DETAIL	RF	REFER TO, REFERENCE	EXP	EXPANSION	ROOF	ROOMS
E	EAST	REF	REFER TO, REFERENCE	EXT	EXTERNAL	RTU	ROOF TOP UNIT
EA	EACH	REFR	REFLECTING, REINFORCED	EXIST, EX	EXISTING	S	SOUTH
ELEC	ELECTRICAL	REQD	REQUIRED	FD	FLOOR DRAIN	SAN	SANITARY
EL, ELEV	ELEVATION	REV	REVERSED, REVISED	FE	FIRE EXTINGUISHER	SC	SAWCUT
ENCL	ENCLOSURE	RUSTIC	RUSTICATION JOINT	FEC	FIRE EXTINGUISHER CABINET	SD	SECTION
EQ	EQUIPMENT	RMS	ROOMS	FHC	FIRE HOSE CABINET	SECT	SECTION
EQUIP	EQUIPMENT	RO	ROOMS	FIN	FINISH	SF	SQUARE FOOT
EXP	EXPANSION	ROOF	ROOMS	FL	FLOORLINE	SFCMU	SPLIT FACE CMU
EXT	EXTERNAL	RTU	ROOF TOP UNIT	FLR	FLOORING	SHT	SHEET
EXIST, EX	EXISTING	S	SOUTH	FND	FOUNDATION	SIM	SIMILAR
FD	FLOOR DRAIN	SAN	SANITARY	FR	FIRE RATED, FIRE RESISTIVE	SND	SANITARY NAPKIN DISPENSER & DISPOSER
FE	FIRE EXTINGUISHER	SC	SAWCUT	FRS	FLOOR SINK, FOOD SERVICE FEET OR FOOT	SND	SANITARY NAPKIN DISPENSER & DISPOSER
FEC	FIRE EXTINGUISHER CABINET	SD	SECTION	FT	FEET OR FOOT	SPEC(S)	SPECIFICATION(S)
FHC	FIRE HOSE CABINET	SECT	SECTION	GA	GAUGE	SS	STAINLESS STEEL
FIN	FINISH	SF	SQUARE FOOT	GEN	GENERAL CONTRACTOR	STD	STANDARD
FL	FLOORLINE	SFCMU	SPLIT FACE CMU	GI	GALVANIZED IRON	STL	STEEL
FLR	FLOORING	SHT	SHEET	GL	GLASS	STRUCT	STRUCTURAL, STRUCTURE
FND	FOUNDATION	SIM	SIMILAR	GYP	GYPSONUM	SUSP	SUSPENSION
FR	FIRE RATED, FIRE RESISTIVE	SND	SANITARY NAPKIN DISPENSER & DISPOSER	HC	HANDICAPPED (ACCESSIBLE)	SYM	SYMMETRICAL
FRS	FLOOR SINK, FOOD SERVICE FEET OR FOOT	SPEC(S)	SPECIFICATION(S)	HD	HAND DRYER	T&G	TONGUE AND GROOVE
FT	FEET OR FOOT	SS	STAINLESS STEEL	HDWE	HARDWARE	TEMP	TEMPERED, TEMPORARY
FIELD VERIFY	FIELD VERIFY	STD	STANDARD	HM	HOLLOW METAL	TEXT	TEXTURED
GA	GAUGE	STL	STEEL	HT	HEIGHT	TLT	TOILET
GALV	GALVANIZED	STRUCT	STRUCTURAL, STRUCTURE	HORIZ	HORIZONTAL, HORIZONTALLY	TP	TOILET PAPER DISPENSER
GC	GENERAL CONTRACTOR	SUSP	SUSPENSION	HPL	HORIZONTAL, HORIZONTALLY	TR	TRANSFORMER, TRANSITION
GEN	GENERAL CONTRACTOR	SYM	SYMMETRICAL	HR	HOUR	TYP	TYPICAL
GI	GALVANIZED IRON	T&G	TONGUE AND GROOVE	HVAC	HEATING VENTILATING & AIR CONDITIONING	UNO	UNLESS NOTED OTHERWISE
GL	GLASS	TEMP	TEMPERED, TEMPORARY	ID	INSIDE DIAMETER	US	URNAL SCREEN
GYP	GYPSONUM	TEXT	TEXTURED	INSUL	INSULATION	VCT	VINYL COMPOSITION TILE
HC	HANDICAPPED (ACCESSIBLE)	TLT	TOILET	INT	INTERIOR	VERT	VERTICALLY
HD	HAND DRYER	TP	TOILET PAPER DISPENSER	INTB	INTERACTIVE WHITE BOARD	VWC	VINYL WALL COVERING
HDWE	HARDWARE	TR	TRANSFORMER, TRANSITION	JB	JUNCTION BOX	W	WEST
HM	HOLLOW METAL	TYP	TYPICAL	JT(S)	JOINT(S)	WC	WATER CLOSET
HT	HEIGHT	UNO	UNLESS NOTED OTHERWISE	LB	LOCKER BENCH	WD	WOOD
HORIZ	HORIZONTAL, HORIZONTALLY	US	URNAL SCREEN	LT	LIGHTWEIGHT	WDW	WINDOW
HPL	HORIZONTAL, HORIZONTALLY	VCT	VINYL COMPOSITION TILE	LT	LIGHT	WDP	WOOD PANEL
HR	HOUR	VERT	VERTICALLY	LWCMU	LIGHTWEIGHT CONCRETE MASONRY UNIT	WFO	WITH OUT
HVAC	HEATING VENTILATING & AIR CONDITIONING	VWC	VINYL WALL COVERING			WO	WHERE OCCURS
ID	INSIDE DIAMETER	W	WEST			WT	WEIGHT
INSUL	INSULATION	WC	WATER CLOSET			WPG	WATERPROOFING
INT	INTERIOR	WD	WOOD				
INTB	INTERACTIVE WHITE BOARD	WDW	WINDOW				
JB	JUNCTION BOX	WDP	WOOD PANEL				
JT(S)	JOINT(S)	WFO	WITH OUT				
LB	LOCKER BENCH	WO	WHERE OCCURS				
LT	LIGHTWEIGHT	WT	WEIGHT				
LT	LIGHT	WPG	WATERPROOFING				
LWCMU	LIGHTWEIGHT CONCRETE MASONRY UNIT						

### KEYNOTES

NOTE: KEYNOTES ARE DRAWN FROM A MASTER LIST AND MAY NOT BE SEQUENTIALLY NUMBERED. SIZES (EX. -2x4) OR OTHER INFO. FOLLOWING KEYNOTE ON DRAWINGS INDICATES CRITERIA FOR THOSE MATERIALS LOCATIONS WHICH MAY DIFFER FROM THE STD. MATERIAL SPECIFIED.

061000	-1	2X WOOD NALEER (T)	081113	-1	HOLLOW METAL DOOR
	-2	2X WOOD BLOCKING (T)		-2	HOLLOW METAL FRAME
	-3	1X WOOD CONTINUOUS (T)		-3	FRAME ANCHOR
	-4	PLYWOOD BACKER		-4	LOUVER
		PANEL		-5	PLASTER GUARD
064116	-1	PLASTIC LAMINATE-FACED ARCHITECTURAL CABINET	081416	-1	FLUSH WOOD DOOR
	-2	HIGH PRESSURE LAMINATE	082016	-1	GLAZING (AS SCHEDULED)
	-3	CABINET LINER		-3	GLAZING FILM
	-4	PARTICLE BOARD		-3	GLAZING (AS SCHEDULED)
	-5	PLYWOOD	092216	-1	STEEL STUD (T)
	-6	3/8" EDGE MOLDING		-1	STEEL STUD (T)
	-7	SOLID WOOD BLOCKING		-2	FURRING CHANNEL
	-8	HARDWOOD	092900	-1	GYPSONUM BOARD (T)
	-9	COUNTERTOP SUPPORT BRACKET		-2	FIRE RATED GYPSONUM BOARD (T)
	-10	DOOR HINGE		-3	ACOUSTIC INSULATION
	-11	DOOR DRAWER PULL	095113	-1	ACOUSTIC JOINT SEALANT
	-12	MAGNETIC CATCH		-2	ACOUSTIC PANEL (1" X 1")
	-13	DRAWER		-3	CEILING SUSPENSION SYSTEM
	-14	SHelf SUPPORTS		-3	EDGE STRIP
	-15	PLAM CLOSURE PANEL	095613	-1	RESILIENT FLOOR TILE
079200	-1	JOINT SEALANT	095913	-1	RESILIENT FLOOR TILE
	-2	JOINT SEALANT	099123	-1	INTERIOR PAINT
	-3	CABINET	101223	-2	PANEL SIGNAGE
	-4	BACKER ROD	102600	-1	CORNER GUARD
			102800	-1	SOAP DISPENSER
			123611	16-1	SOLID SURFACE COUNTERTOP

### GENERAL NOTES

- GENERAL CONTRACTOR SHALL NOTIFY THE ARCHITECT OF ANY DISCREPANCIES BETWEEN SPECIFICATIONS AND DRAWINGS. THE ARCHITECT WILL DETERMINE WHICH SHALL GOVERN.
- GENERAL CONTRACTOR SHALL VERIFY ALL DIMENSIONS AND CONDITIONS OF THE JOB SITE INCLUDING UTILITIES AND EXISTING STRUCTURES PRIOR TO BEGINNING WORK AND REPORT ANY DISCREPANCIES TO THE ARCHITECT.
- GENERAL CONTRACTOR SHALL BE RESPONSIBLE FOR STABILITY OF THE STRUCTURE DURING CONSTRUCTION, INCLUDING ALL SHORING AND BRACING REQUIRED TO RESIST REQUIRED VERTICAL AND LATERAL FORCES.
- ALL ARCHITECTURAL FLOOR PLAN DIMENSIONS ARE FROM FACE OF CONCRETE, MASONRY AND FINISHED DRYWALL.
- NO WALL FINISH OTHER THAN PAINT IS REQUIRED BEHIND CABINETS, TACKBOARDS, ETC UNLESS WALL BEHIND IS EXPOSED TO VIEW AND/OR WHERE NOTED OTHERWISE.
- CONTINUE CONTROL JOINTS, INCLUDING SEALANTS, ABOVE CEILING ELEVATIONS FOR FULL HEIGHT OF WALL OR PARTITION.
- PROVIDE TRANSITION STRIPS BETWEEN ALL HARD AND SOFT FLOOR SURFACES.

### MATERIALS

	EARTH		SAND
	GRANULAR FILL/DRAINAGE MATERIAL		ASPHALT PAVING
	CONCRETE (ELEVATION/SECTION)		PRECAST CONC/PC, PLASTER/CUT STONE
	GROUT		CONCRETE MASONRY UNIT AS NOTED
	INSULATION - FOUNDATION		INSULATION - WALL
	STEEL		WOOD FRAMING OR BLOCKING
	FINISH WOOD		PLYWOOD
	TILE		INSULATION - ROOF
	GLASS (ELEVATION/SECTION)		INSULATION - BATT
	GYPSONUM BOARD (ELEVATION/SECTION)		PARTICLE BOARD
	ACOUSTICAL CEILING PANEL OR TILE		STONE (ELEVATION/SECTION)
	CAVITY DRAINAGE		

### PROJECT CONTACTS

**OWNER**  
 Topeka Shawnee County Public Library  
 1515 SW 10th Ave  
 Topeka, KS 66604  
 PROJECT CONTACT  
 Tread Hartman  
 (785) 580-4461

**ARCHITECT**  
 HTK Architects  
 900 S. Kansas Ave., Suite 200  
 Topeka, KS 66612  
 PROJECT CONTACT  
 Maddie Safford  
 (785) 266-5373

### MECHANICAL, ELECTRICAL, PLUMBING ENGINEER

Latimer Sommers & Ass., P.A.

3639 SW Summerfield Drive, Suite A  
 Topeka, KS 66614  
 PROJECT CONTACT  
 Kyle Wilk  
 (785) 233-3232

### SHEET INDEX

**INFORMATION**

G101	TITLE SHEET
G201	CODE FOOTPRINTS

**ARCHITECTURAL - STAFF SPACES**

D101	DEMOLITION FLOOR PLANS
A101	ARCHITECTURAL FLOOR PLANS
A501	DOOR & FRAME SCHED. & DTLs
A601	REFLECTED CEILING PLANS
A701	FINISH FLOOR PLANS
FE101	FIXED EQUIPMENT ELEVATIONS, PLANS, AND DETAILS

**MEP**

ME001	COVER SHEET
ME101.21	FLOOR DEMO PLANS
ME102.21	FLOOR DEMO PLANS
M101.21	FLOOR HVAC PLANS
M102.21	FLOOR HVAC PLANS
E101.21	FLOOR ELECTRICAL PLANS
E102.21	FLOOR ELECTRICAL PLANS
E201.21	REFLECTED CEILING LIGHTING PLANS
E201.22	REFLECTED CEILING LIGHTING PLANS
E201.23	REFLECTED CEILING LIGHTING PLANS

**TELECOM**

TI01.21	FLOOR TELECOM PLANS
TI02.21	FLOOR TELECOM PLANS
TI01.01	TELECOM DETAILS

### PARTITION SCHEDULE NOTES

- GYPSONUM BOARD GENERAL NOTES**
- REFER TO SPECIFICATIONS SECTIONS 092216 AND SECTIONS ON A101 FOR ADDITIONAL REQUIREMENTS.
  - UNLESS NOTED OTHERWISE, PROVIDE 4" ACOUSTICAL INSULATION IN ALL PARTITIONS.
  - FRAME AROUND DUCTWORK, BACK BRACE AS REQUIRED FOR STABILITY.
  - REFER TO HOLLOW METAL & ALUM FRAME DETAILS FOR ADDITIONAL DETAIL REQUIREMENTS.
  - EXTEND STUDS TO TOP RUNNER ATTACHED TO STRUCTURE ABOVE, OR BACK BRACE TO STRUCTURE AS NECESSARY TO FULLY STABILIZE THE PARTITIONS.
  - REFER TO PLAN NOTES & SPECIFICATIONS FOR WALL FINISH.
  - ALL PENETRATIONS THROUGH GYPSONUM BOARD PARTITIONS EXPOSED TO VIEW WILL BE TRIMMED NEAT AND TRUE AND SEALED.
  - WHEN PARTITION EXTENDS TO STEEL BEAM ABOVE, FILL VOIDS BETWEEN DECK AND TOP OF STEEL BEAM WITH ACOUSTICAL INSULATION.
  - WHERE JOISTS PENETRATE PARTITIONS EXTENDING TO STRUCTURE ABOVE, HOLD PARTITIONS 3/4" CLEAR OF JOIST TO ALLOW FOR DEFLECTION AND FILL VOID WITH ACOUSTICAL INSULATION.
  - REFERENCE CODE PLANS FOR FIRE RATING REQUIRED AT WALLS.

### PARTITION TYPES

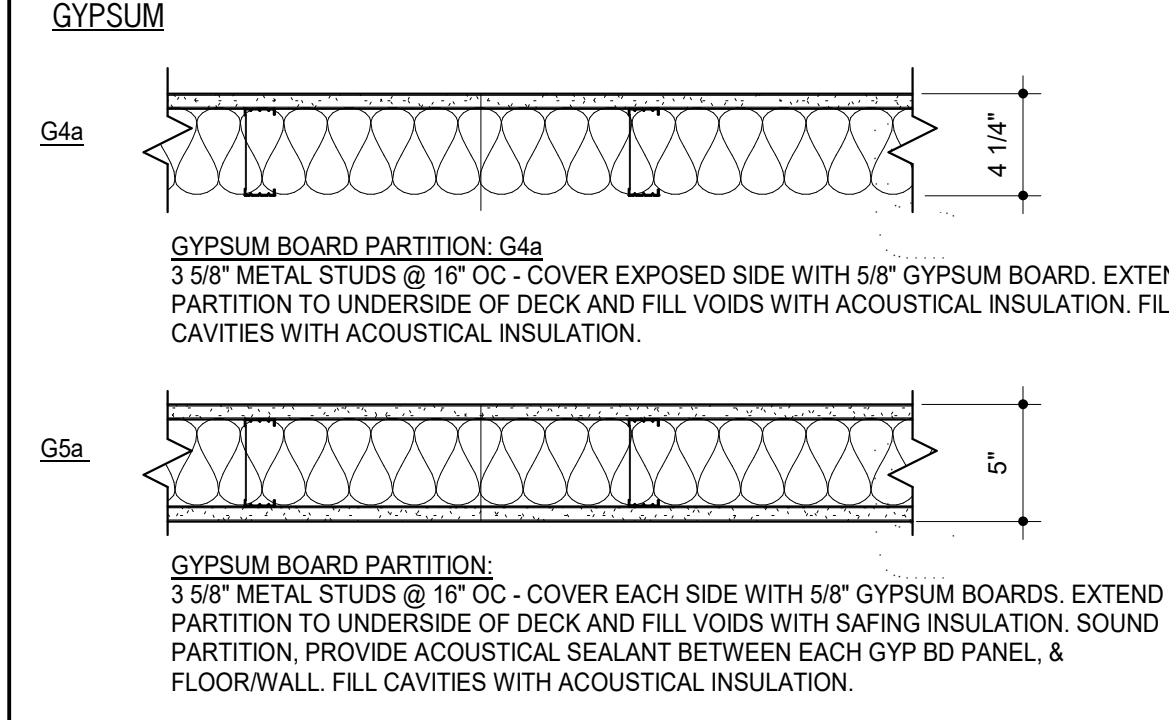

Plans Reviewed for Code Compliance  
 By: **Ettore King** Date: 03/17/2026  
 Development Services Division  
 City of Topeka  
 Subject to all rules left for review on these plans and to Section 16.04 of the International Building Code 2021 Edition.  
 \*This review does not constitute complete code compliance on this project. Additional items may be discovered as the project progresses through all stages until completion.

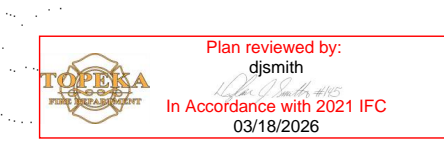



DATE: ● MARCH 6, 2026  
 REVISED DATE:

**TOPEKA & SHAWNEE COUNTY PUBLIC LIBRARY  
 STAFF SPACES RENOVATION**

SHEET CONTENTS:  
 ● CODE FOOTPRINTS

HTK PROJECT NUMBER:  
 ● 2001.01-021

SHEET NUMBER:  
**G201**

CODE SYMBOL LEGEND		
SYMBOL	DESCRIPTION	PROTECTIVE ELEMENTS
EXT-EXTERIOR	EXT-EXTERIOR	
EXT-INTERIOR	EXT-INTERIOR	
FIRE-EXTINGUISHER	FIRE-EXTINGUISHER	
FIRE-DEPT CONNECTION	FIRE DEPT CONNECTION (Show Radius)	Show Radius
FIRE-EXTINGUISHER SPACINGS	FIRE EXTINGUISHER SPACINGS (Show Radius)	Show per specification for Fully Sprinklered A, B, E, F, M, S, & U Occupancies
NON-PROTECTED EXIT PATH	NON-PROTECTED EXIT PATH	Automatic Smoke Detector Throughout Exit Path
LIMITED PROTECTION EXIT PATH	LIMITED PROTECTION EXIT PATH	1 hour Fire Barrier wall construction, 40 min. rated door assembly, Fire Chertone
1 HOUR FIRE BARRIER	1 HOUR FIRE BARRIER (Occupancy & Protected Use Areas)	1 hour Fire Barrier wall construction, 1 1/2 hour rated door assembly, Fire Chertone
2 HOUR FIRE BARRIER	2 HOUR FIRE BARRIER (Occupancy & Protected Use Areas)	2 hour Fire Barrier wall construction, 1 hour door assembly, Fire Chertone
1 HOUR SHAWT	1 HOUR SHAWT (3 stories or less)	1 hour Fire Barrier wall construction, 1 hour door assembly, Fire Chertone
SPRINKLERED INCIDENTAL USE AREAS	SPRINKLERED INCIDENTAL USE AREAS	Wall construction to resist the passage of smoke from floor to floor, floor ceiling assembly, self or automatic closing doors set on or transfer gables.
ACCUMULATED EXIT WIDTH AT REQUIRED EXIT (See notes)	ACCUMULATED EXIT WIDTH AT REQUIRED EXIT (See notes)	Occupants/Required width
CONF. / A4	PUBLIC FIRE HYDRANT	300' Distance shown dashed
CONF. / A4	ROOM DESIGNATION	Room type/Occupancy Type
CONF. / A4	SHOW ACCUMULATED OCCUPANT LOADS FOR COMPLEX PATHS	Maximum Allowable Occupants
CONF. / A4	Existing to Remain	
CONF. / A4	Renovation	

**GENERAL INFORMATION:**  
 LOCATION: Topeka & Shawnee County Public Library  
 AGENCY INFORMATION: Topeka & Shawnee County Public Library  
 1515 SW 10th Ave.  
 Topeka, KS 66604  
 REASON FOR SUBMITTAL: Renovation

RESPONDING FIRE DEPARTMENT: Topeka Fire Department  
 AUTHORITIES HAVING JURISDICTION: City of Topeka

**PROJECT DESCRIPTION:**  
 RENOVATION OF EXISTING OFFICE SPACES AND INTERIOR FINISHES FOR EXISTING HALLWAYS.

**APPLICABLE CODES:**  
 State Law establishes a minimum Life Safety and has a uniform effect throughout the State. KSA 31-133 and KSA 2003 Supp. 31-134 require that all occupied structures conform to the basic life safety requirements:  
 A) Existing occupied buildings cannot have hazardous conditions which slow speedy exits.  
 B) Alteration of existing buildings cannot make existing conditions worse or block exits.  
 C) New construction and changes in use are subject to greater life safety requirements.

2021- International Building Code  
 2021- International Fire Code  
 2021- International Residential Code  
 2024- Uniform Mechanical Code  
 2024- Uniform Plumbing Code  
 2018- International Fuel Gas Code  
 2021- International Energy Conservation Code  
 2010- ADAAG

NFPA 10- 2018  
 NFPA 13- 2016  
 NFPA 14- 2016  
 NFPA 25- 2017  
 NFPA 70- 2017 (National Electrical Code)  
 NFPA 72- 2016 (National Fire Alarm Code)  
 NFPA 101- 2018  
 NFPA 119- 2016  
 NFPA 241- 2013  
 Kansas Fire Prevention Code  
 Kansas State Boiler Code KSA 44-913

**OCCUPANCY & CONSTRUCTION TYPE**  
 Main Building: A3 OCCUPANCY  
 Annex: B OCCUPANCY  
 II A CONSTRUCTION

**GENERAL BUILDING LIMITATIONS:**  
 Construction Type II-A Structural Fire Ratings: 1 HR  
 Structural frame including columns, girders & trusses: 2 HR  
 Bearing exterior walls: 4 HR  
 Bearing interior walls: 1 HR  
 Nonbearing exterior walls & partitions: 4 HR\*  
 Nonbearing interior walls & partitions: 0 HR  
 Floor construction including supporting beams & joists: 2 HR  
 Roof construction including supporting beams & joists: 1 HR  
 \* Protection not req'd due to width of street or yard

**ACTIVE LIFE SAFETY SYSTEMS:**

	MAIN	ANNEX
Fire Alarm:	Required/Provided: YES/YES	NO /YES
FACP:	Required/Provided: YES/YES	NO /NO
Remote Annunciator Panel:	Required/Provided: NO /NO	NO /NO
Smoke Detection:	Required/Provided: YES/YES	NO /YES
MNS:	Required/Provided: YES/YES	NO /NO
Exit Signs:	Required/Provided: YES/YES	YES/YES
Egress Lighting:	Required/Provided: YES/YES	YES/YES
Emergency Lights:	Required/Provided: YES/YES	YES/YES
Backup Power:	Required/Provided: YES/YES	NO /NO
Suppression- Standpipes:	Required/Provided: NO /NO	NO /NO
Suppression- Automatic:	Required/Provided: NO /YES	NO /NO
Fire Extinguishers:	Required/Provided: YES/YES	YES / YES

**REGISTERED DESIGN PROFESSIONALS:**  
 HTK Architects  
 900 S. Kansas Ave., Suite 200  
 Topeka, KS 66612  
 785-266-5373

MAIN BUILDING:		ANNEX:	
<b>BUILDING HEIGHT AND AREA:</b>	<b>ACTUAL HEIGHT:</b>	<b>BUILDING HEIGHT AND AREA:</b>	<b>ACTUAL HEIGHT:</b>
<b>ACTUAL AREA:</b>	<b>3 Stories - 58'</b>	<b>ACTUAL AREA:</b>	<b>2 Stories - 24' - 4"</b>
Lower Floor: 84,842 GSF (incl. 20,304 SF unexcavated area)		Basement: 3,041 GSF	(Basement) - 11' - 4"
Main Floor: 85,081 GSF		Main Floor: 5,839 GSF	
Upper Floor: 23,089 GSF (incl. 1,762 GSF Mech. Equip. Room)		Upper Floor: 5,184 GSF	
Total: 193,012 GSF		Total: 14,064 GSF @ 150 = 94 OCC.	
A2 and A3: 93,214 GSF		<b>ALLOWABLE AREA:</b>	<b>ALLOWABLE HEIGHT:</b>
B: 99,798 GSF		B Occupancy: 37,500 sq. ft.	B = 5 stories 65'
<b>MIXED OCCUPANCY RATIOS :</b>		<b>PLUMBING FIXTURE COUNT:</b>	
A2 + A3 / 239,200 = 93,214 / 239,200 = 0.39		Actual Occupant Total: 94	
B / 319,200 = 99,798 / 319,200 = 0.31		Occupancy Type	Water Closet
(No Change to Occupancy Type)		Occupancy Load	Lavatory
<b>ALLOWABLE AREA:</b>		Drinking Fountain	Service Sink
Based on sprinkler increase:		Total Required Fixtures	
A Occupancy: 46,500 sq. ft.		B	94
B Occupancy: 112,500 sq. ft.		Total Provided Fixtures	
<b>PLUMBING FIXTURE COUNT:</b>		4	3
Net fixture amount is unchanged @ Main Building		3	2
<b>PASSIVE LIFE SAFETY SYSTEMS:</b>		1	1
Corridor Ratings: 1 Hour		Shafts: 1 Hour	
Stairwells: 1 Hour		Occupancy Separations: 2 Hour between B & S2	
Shafts: 2 Hour			
Occupancy Separations: 1 Hour between A & B			

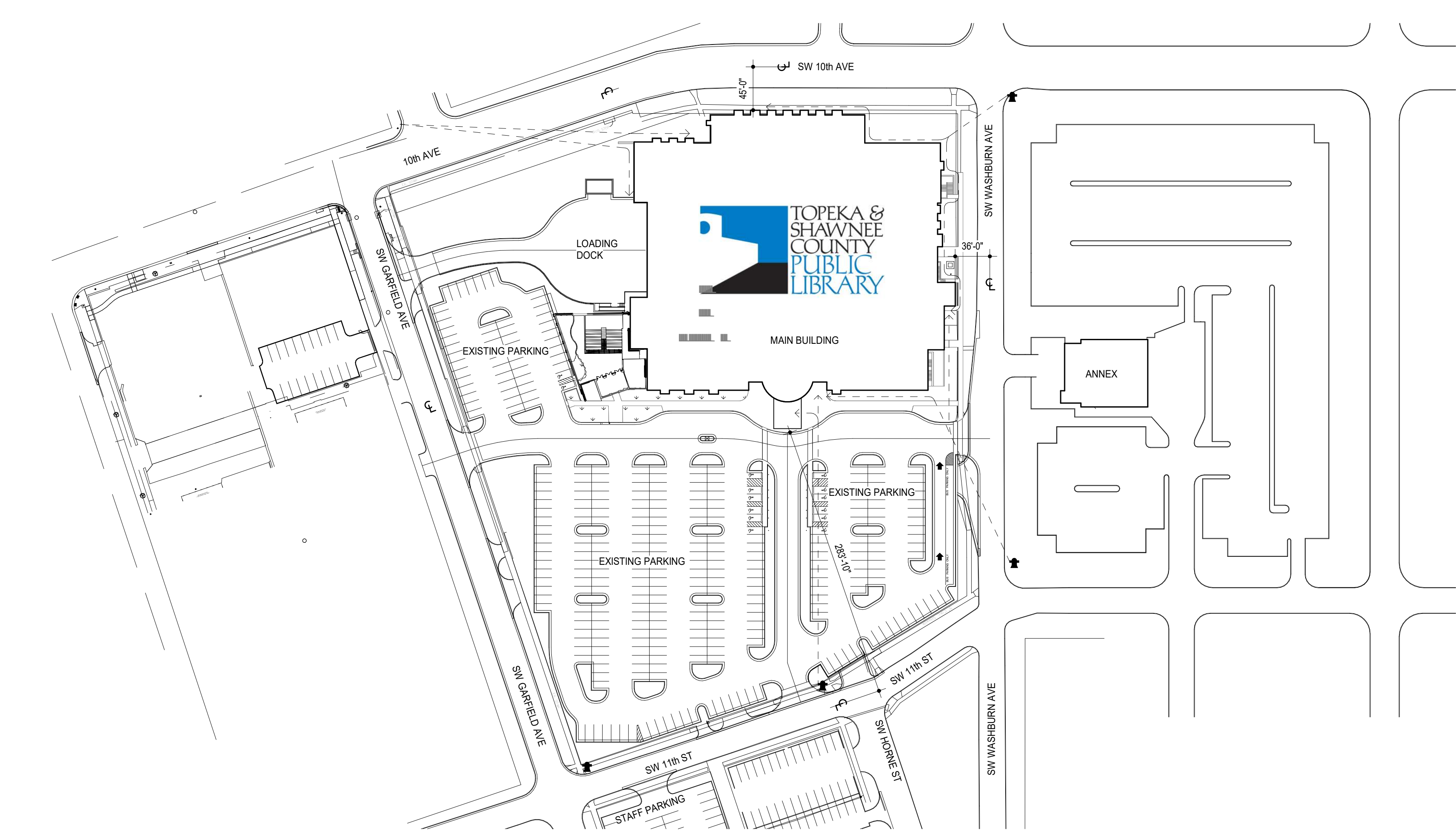

**1 CODE SITE PLAN**  
 1" = 80'-0"

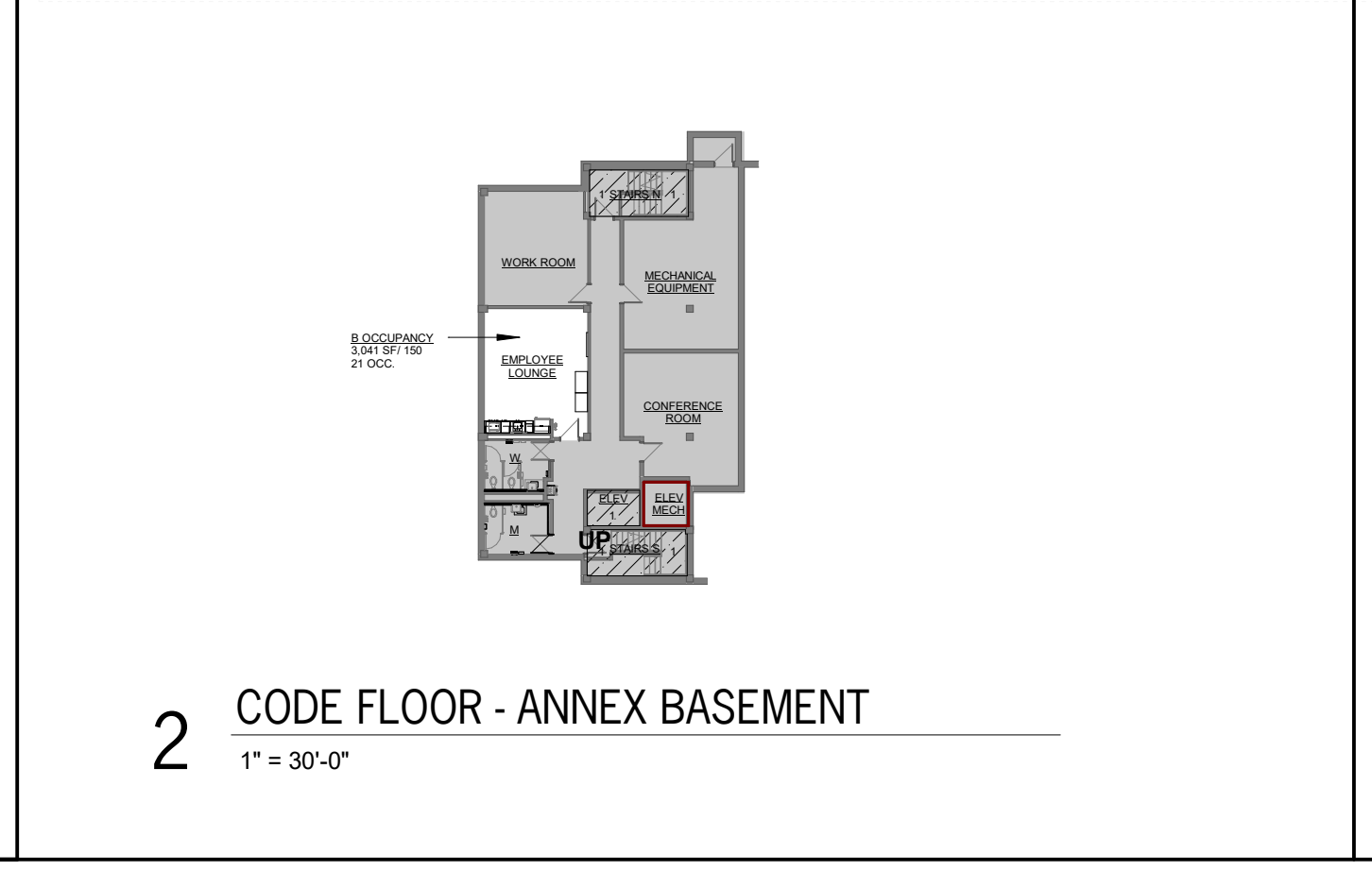

**2 CODE FLOOR - ANNEX BASEMENT**  
 1" = 30'-0"

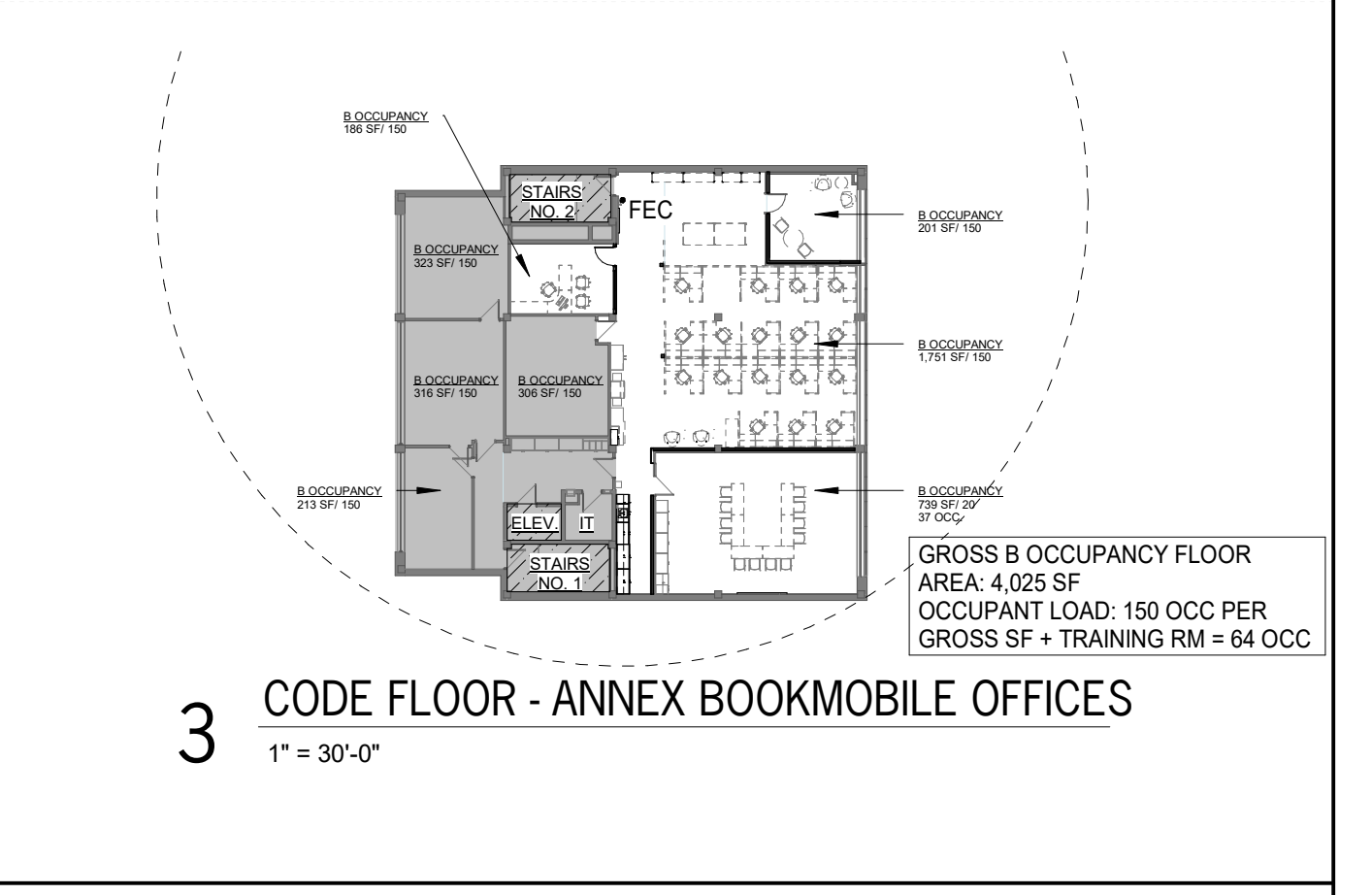

**3 CODE FLOOR - ANNEX BOOKMOBILE OFFICES**  
 1" = 30'-0"

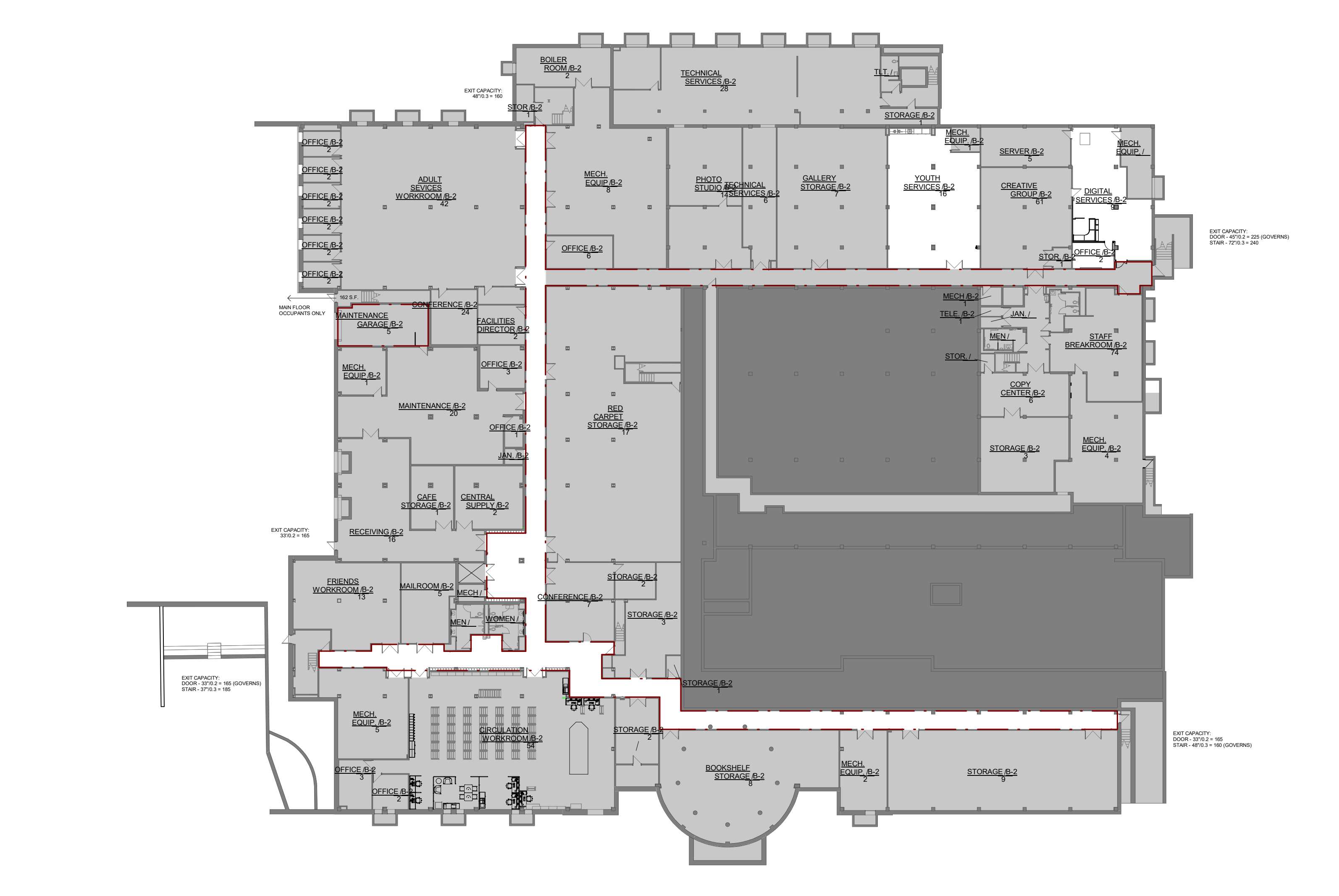

**4 CODE FLOOR - MAIN BUILDING - LOWER LEVEL**  
 1" = 30'-0"

Plans Reviewed for Code Compliance

By: **Ettore King** Date: 03/17/2026  
 Development Services Division  
 City of Topeka

Subject to all rules left by reviewers on these plans and to Section 105.4 of the International Building Code 2021 Edition.  
 This review does not constitute complete code compliance on this project.  
 Additional items may be discovered as the project progresses through all design unit completion.



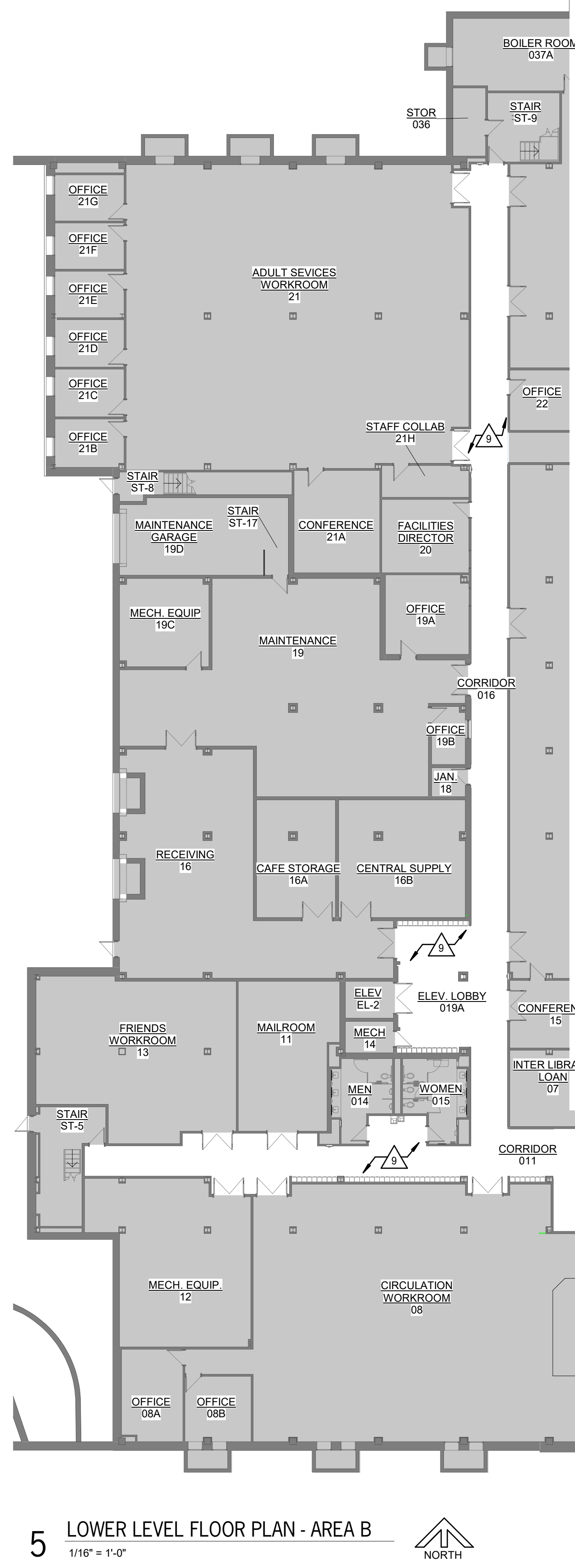

5 LOWER LEVEL FLOOR PLAN - AREA B  
1/16" = 1'-0"

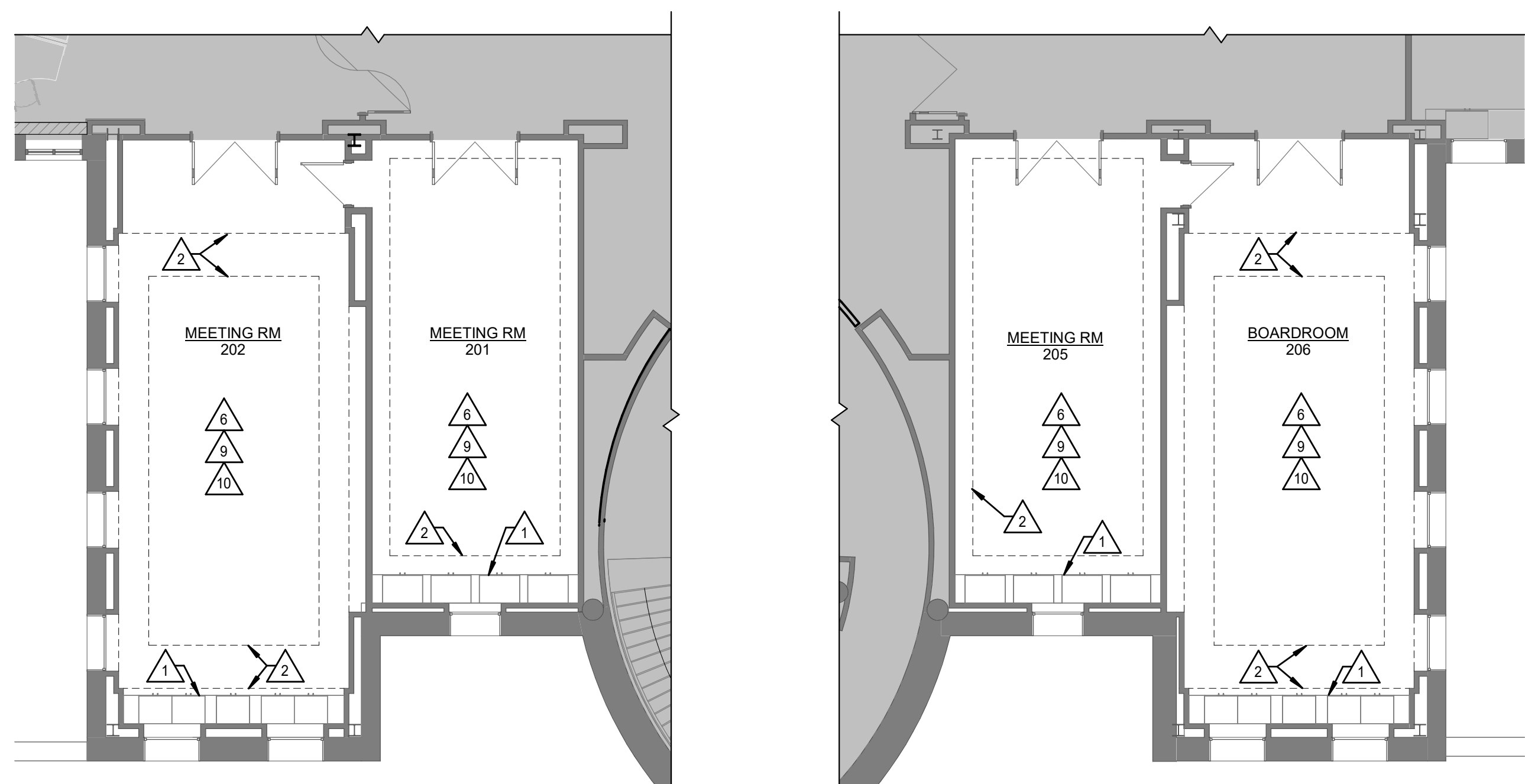

1 UPPER LEVEL FLOOR PLAN - AREA C - BY ALTERNATE  
1/8" = 1'-0"

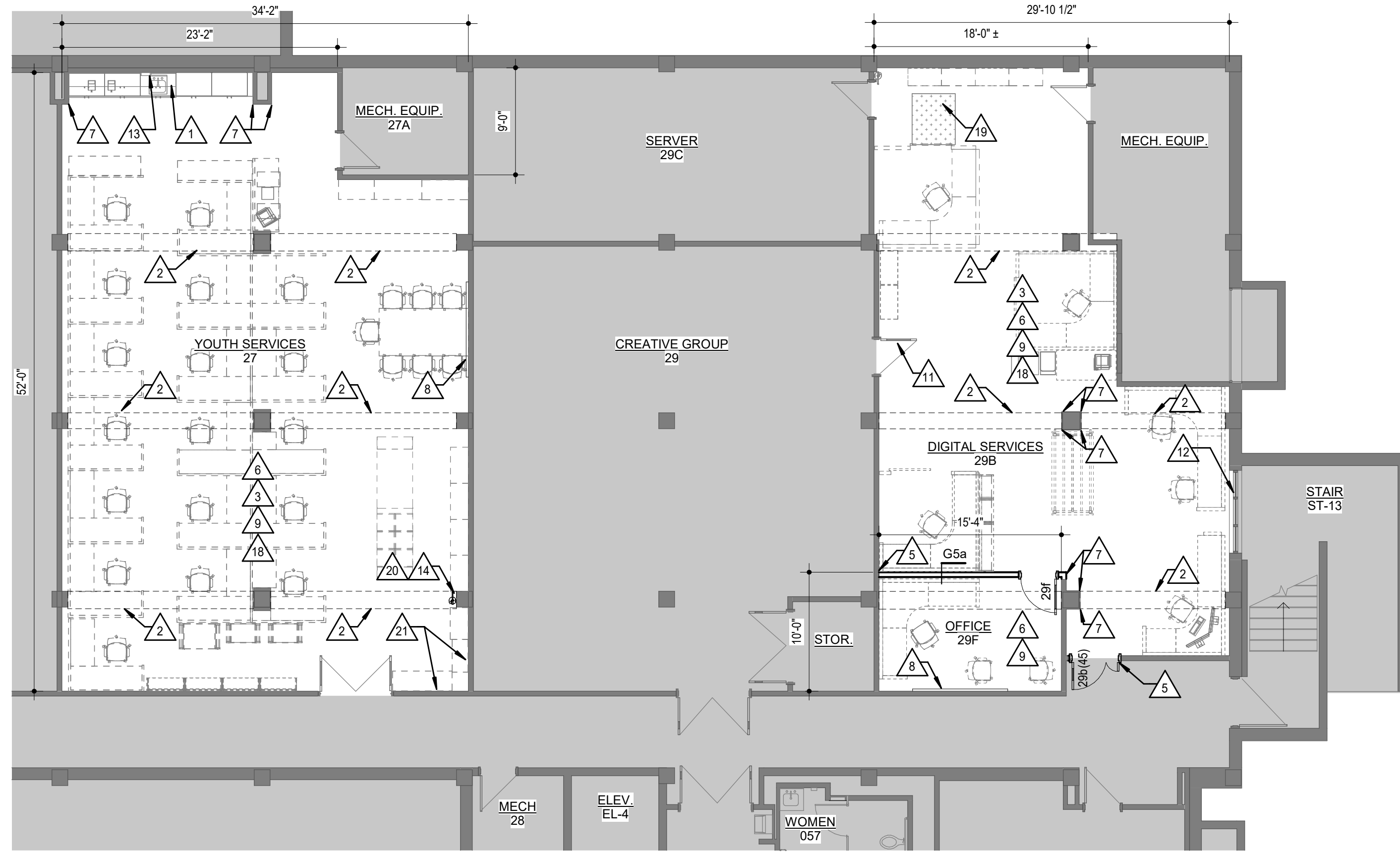

3 LOWER LEVEL FLOOR PLAN - AREA A  
1/8" = 1'-0"

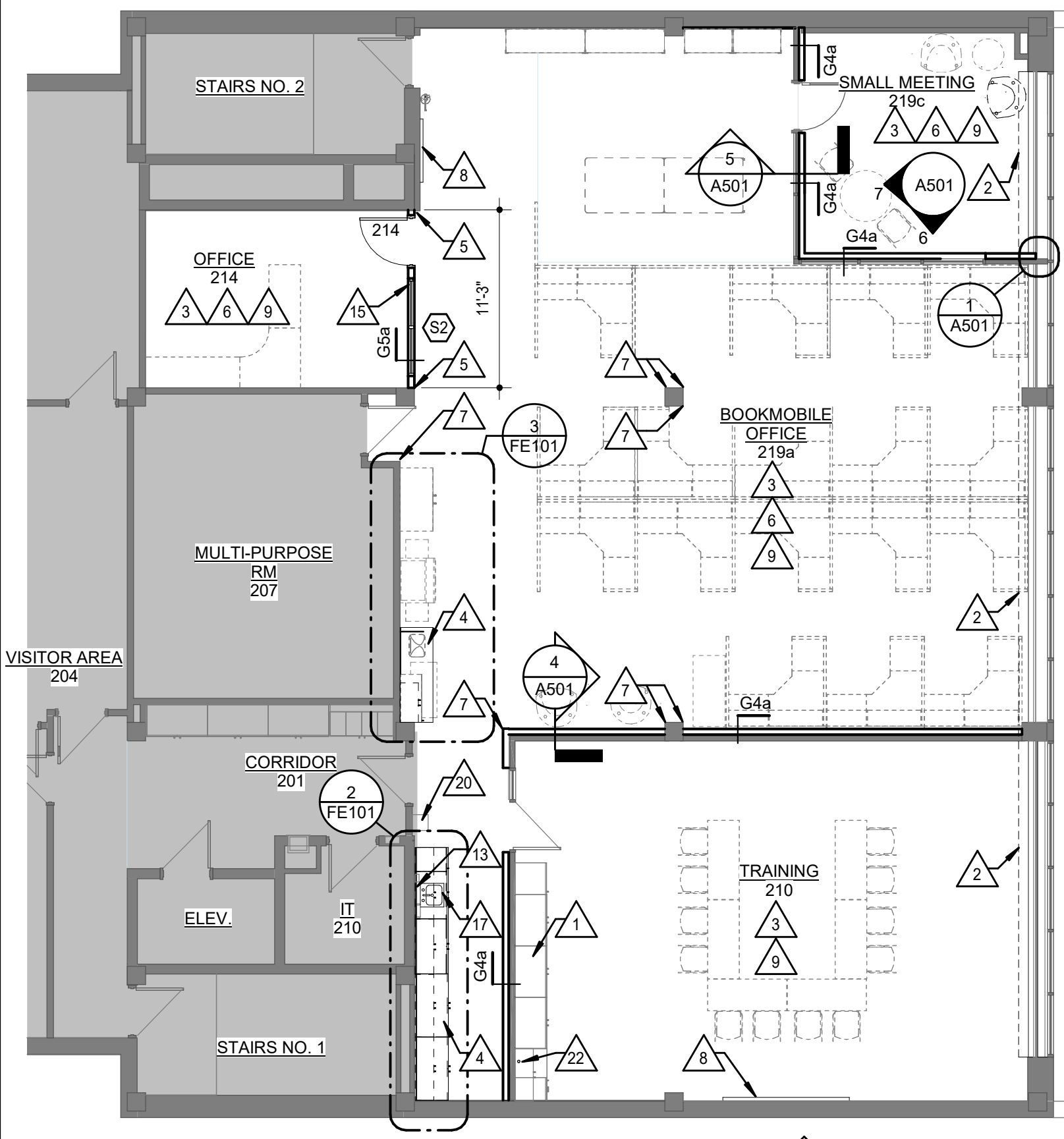

2 UPPER LEVEL ANNEX - FLOOR PLAN - BASE BID  
1/8" = 1'-0"

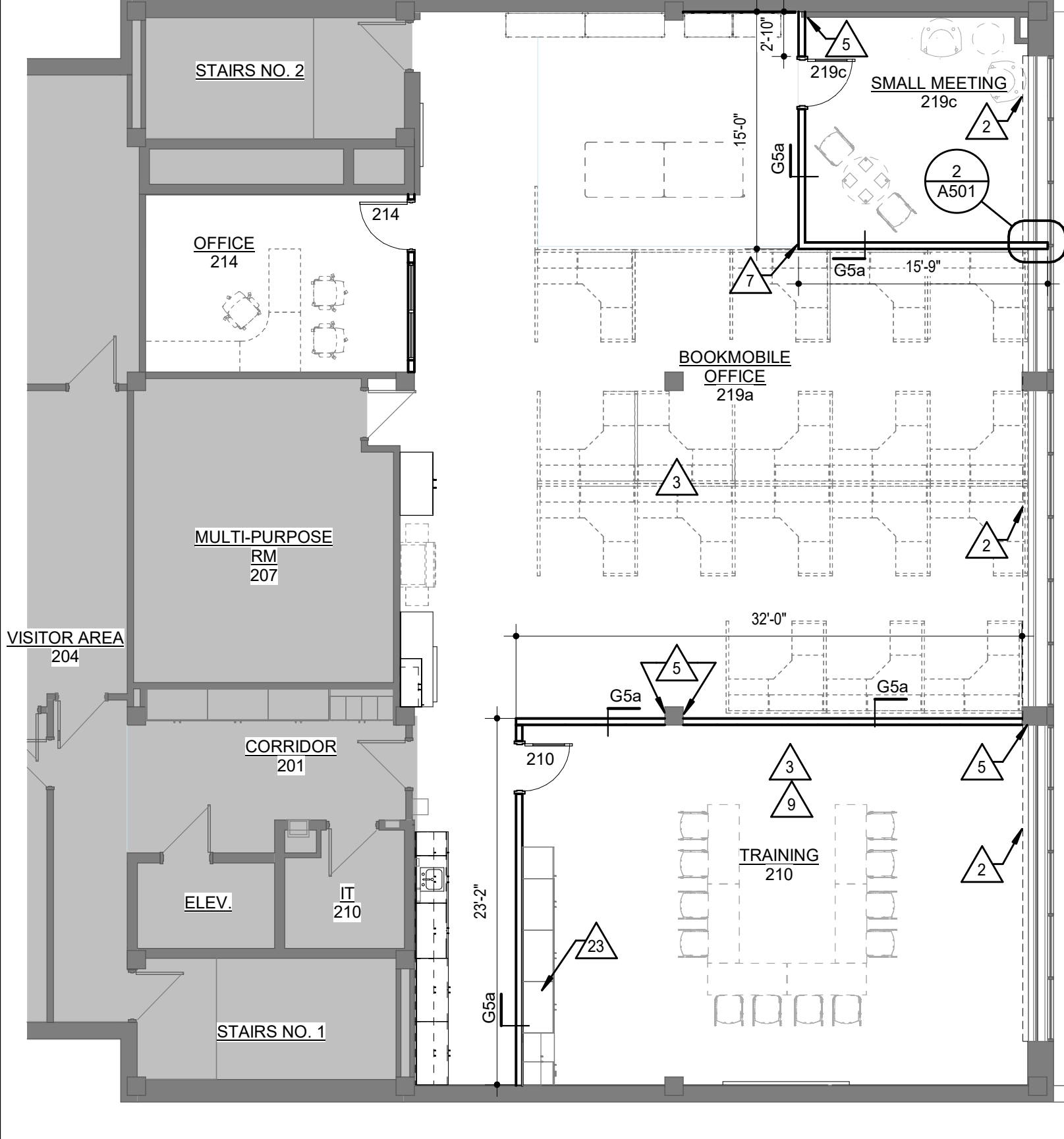

4 UPPER LEVEL ANNEX - FLOOR PLAN - BY ALTERNATE  
1/8" = 1'-0"

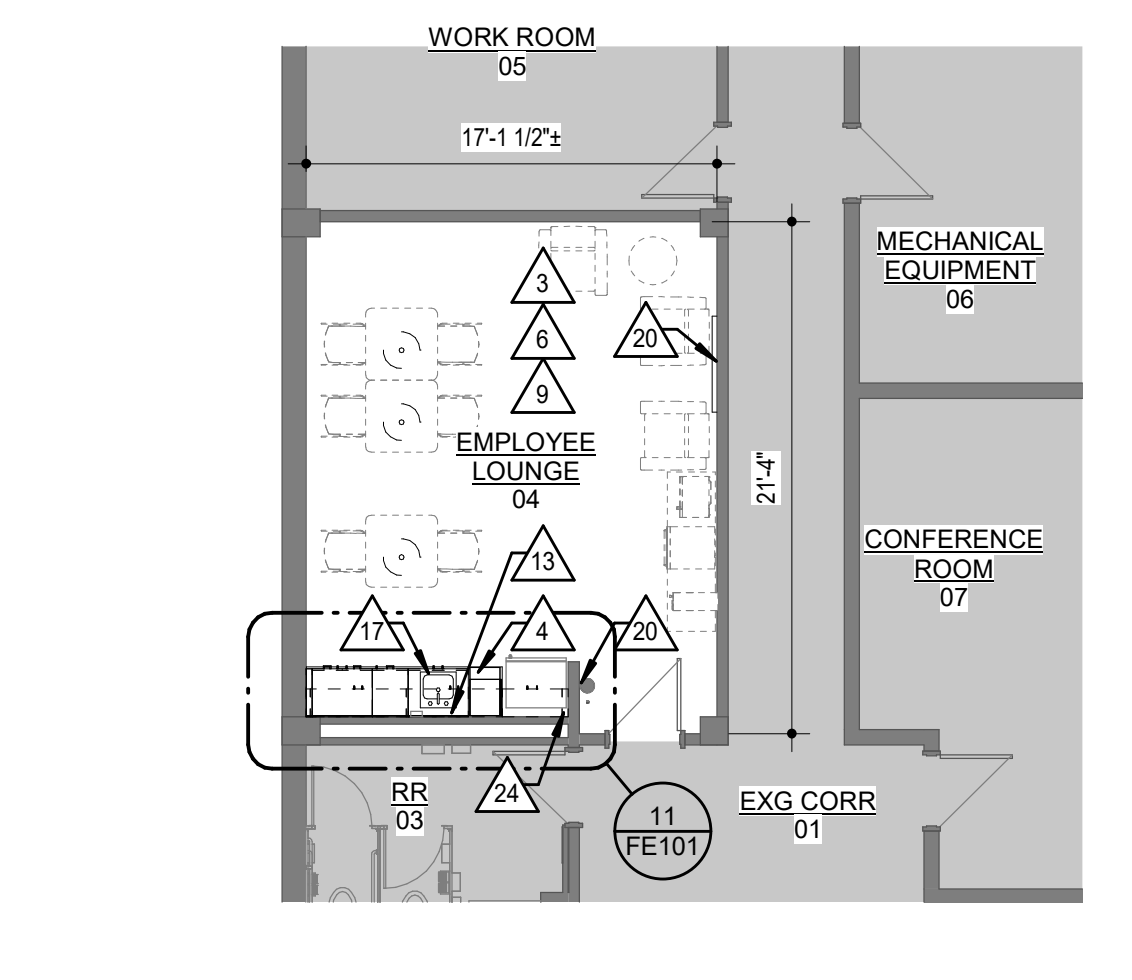

6 LOWER LEVEL ANNEX - FLOOR PLAN - LOUNGE  
1/8" = 1'-0"

- ARCHITECTURAL PLAN NOTES**
- GENERAL: COORDINATE WITH WORK SHOWN ON MECHANICAL, PLUMBING, AND ELECTRICAL DRAWINGS.
- △ EXISTING CASEWORK TO REMAIN, PROTECT
  - △ LINE OF SOFFIT ABOVE
  - △ FURNITURE PROVIDED THROUGH SEPARATE CONTRACT (SHOWN DASHED)
  - △ SOLID SURFACE COUNTERTOP
  - △ PATCH WALLS TO MATCH ADJ. CONSTRUCTION, ALIGN EXISTING & NEW CONSTRUCTION FOR A SMOOTH, LINE NEW APPEARANCE
  - △ PAINT ALL EXISTING WALLS & DOOR FRAMES WITHIN ROOM. REF. ACCENT PAINT LEGEND FOR COLOR LOCATIONS & DESIGNATIONS
  - △ IMPACT RESISTANT CORNER GUARDS. MOUNT T.O. CORNER GUARD AT 52" AFF.
  - △ INSTALL SALVAGED MARKERBOARD/TACKBOARD RELOCATED
  - △ INSTALL NEW FLOORING & WALL BASE
  - △ PAINT EXISTING WD WALL BASE. INSTALL NEW WD SHOE & PAINT THROUGHOUT
  - △ ADJUST EXISTING DOOR CLOSER FOR SOFTER LATCHING
  - △ PROVIDE INTERIOR WINDOW FILM ON EXISTING WINDOW PER 088000-2
  - △ REINSTALL SALVAGED TOILET ACCESSORIES IN PREVIOUS LOCATIONS
  - △ RELOCATE EXISTING FIRE EXTINGUISHER HERE
  - △ PROVIDE NEW ROLLER SHADE
  - △ CRASHGUARDS & CORNERGUARDS TO REMAIN, PAINT
  - △ NEW STAINLESS STEEL DROP-IN SINK; REF MEP
  - △ CLEAN WALL MOUNTED AIR VENT & GRILLES PRIOR TO PAINTING
  - △ EXISTING FLOOR GRATE TO REMAIN, PREP & PAINT
  - △ REINSTALL SALVAGED FIRST AID KITS
  - △ REINSTALL SALVAGED PUPPET PEG BOARD SYSTEM
  - △ CUT AND INSTALL NEW GROMMET IN SALVAGED COUNTERTOP.
  - △ REINSTALL SALVAGED CASEWORK
  - △ PLUMBING ALONG BACK WALL. REF MEP. PROVIDE PRE-FINISHED METAL ENCLOSURE TO CONCEAL EXPOSED PIPING ABOVE WALL CABINET.

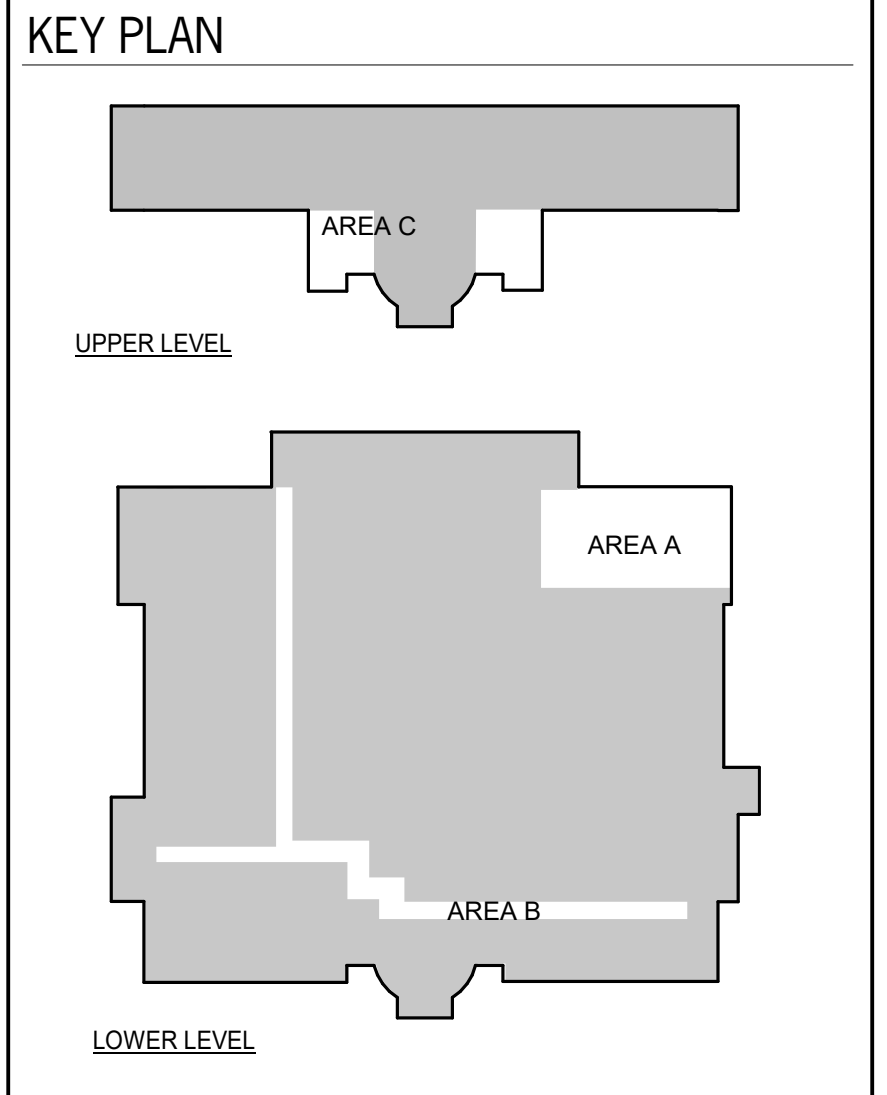

DATE:  
● MARCH 6, 2026

REVISED DATE:  
●

**TOPEKA & SHAWNEE COUNTY PUBLIC LIBRARY  
STAFF SPACES RENOVATION**

SHEET CONTENTS:  
● ARCHITECTURAL FLOOR PLANS

HTK PROJECT NUMBER:  
● 2001.01-021

SHEET NUMBER:  
**A101**

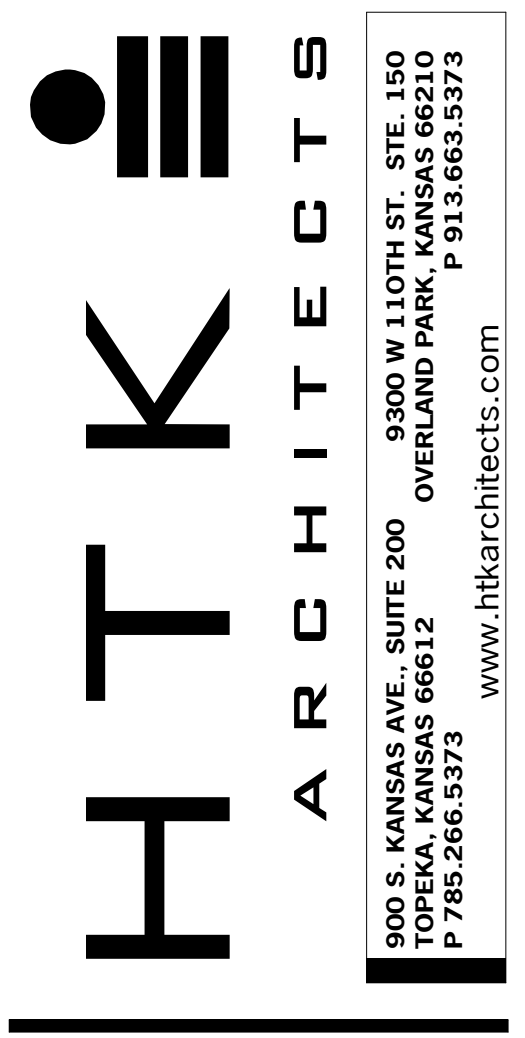

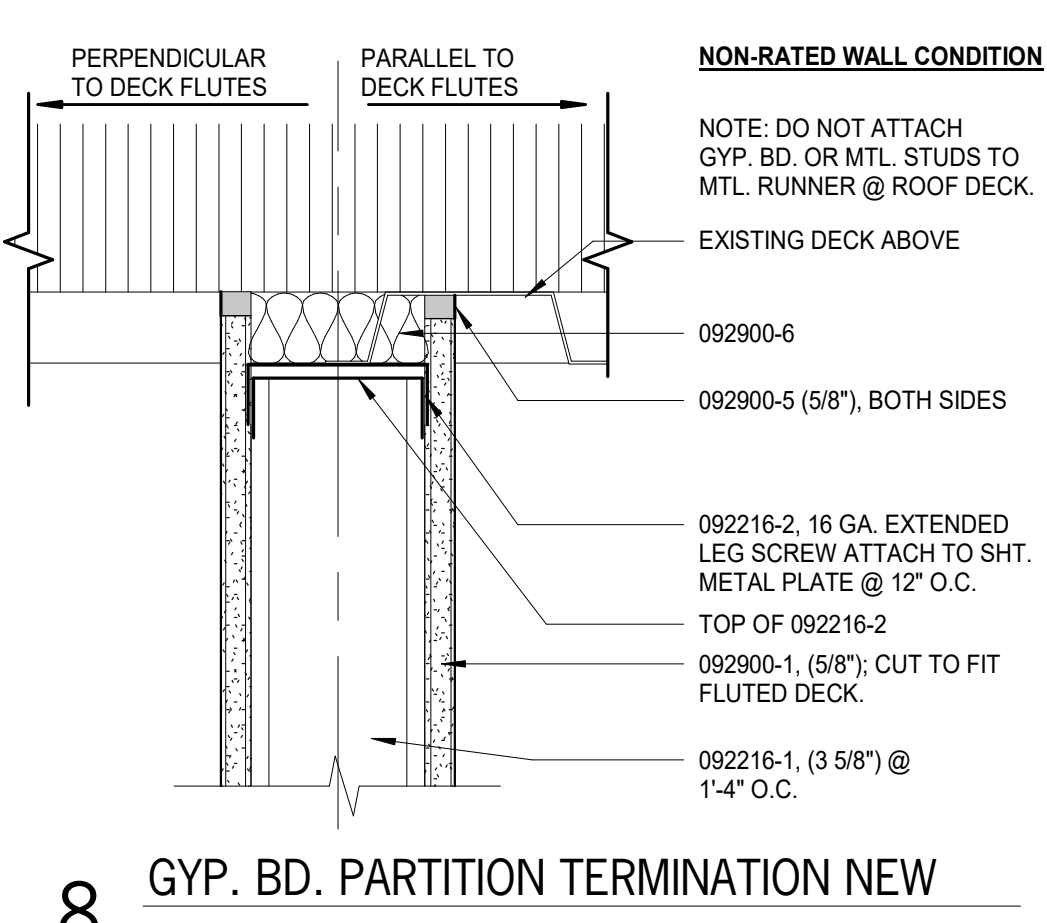

**8 GYP. BD. PARTITION TERMINATION NEW**  
3" = 1'-0"

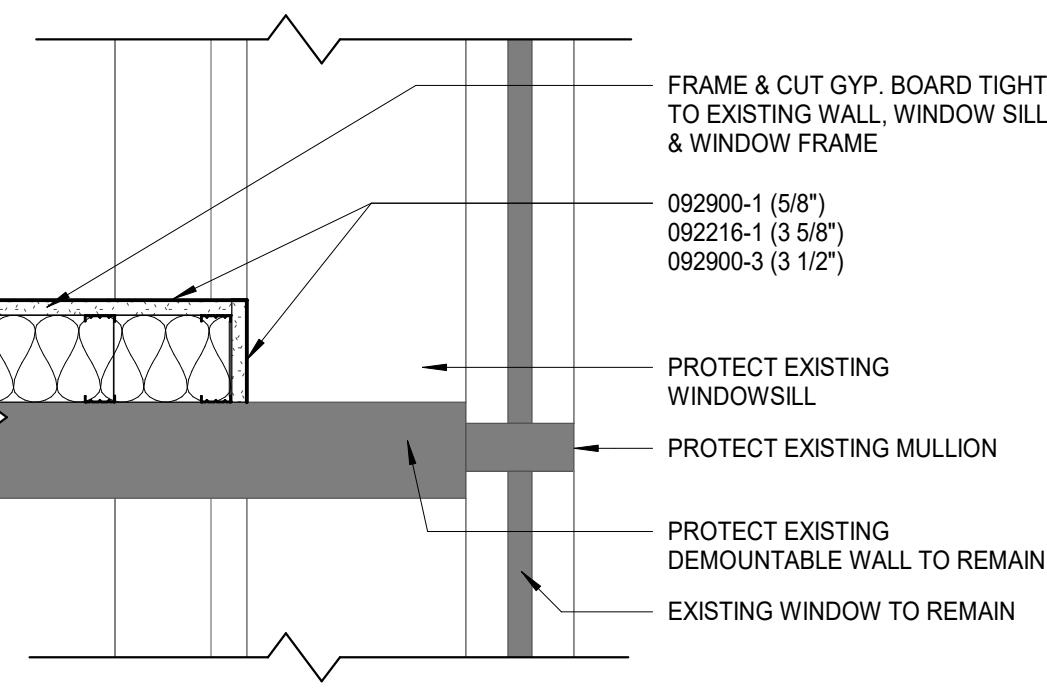

**1 PLAN DTL - WALL TERMINATION - BASE BID**  
1 1/2" = 1'-0"

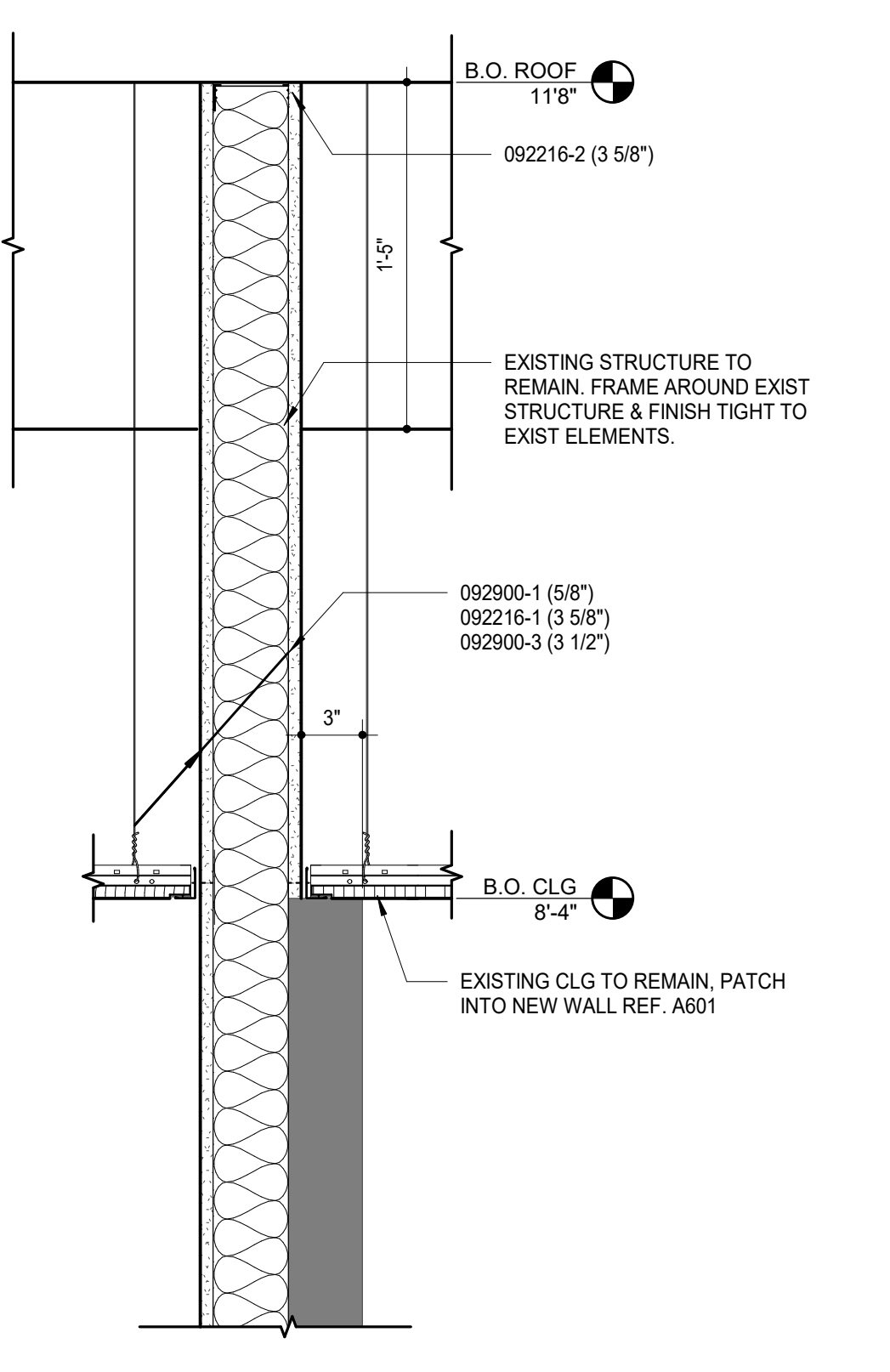

**4 WALL SECTION - TRAINING WALL - BASE BID**  
1 1/2" = 1'-0"

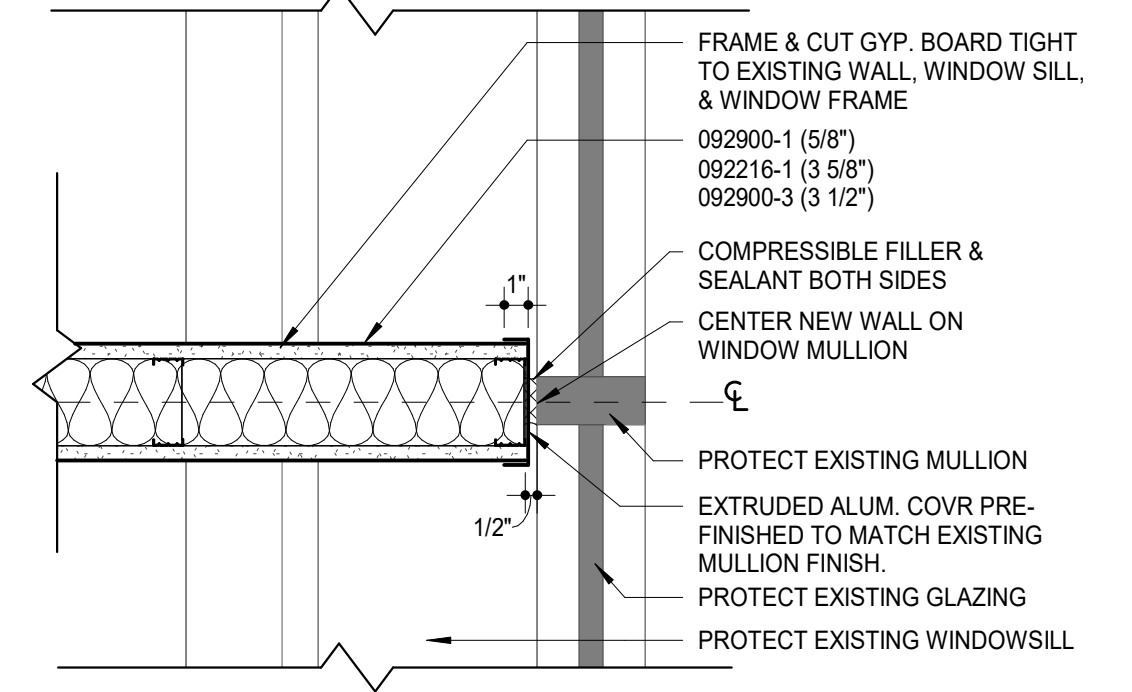

**2 PLAN DTL - WALL TERMINATION BY ALTERNATE**  
1 1/2" = 1'-0"

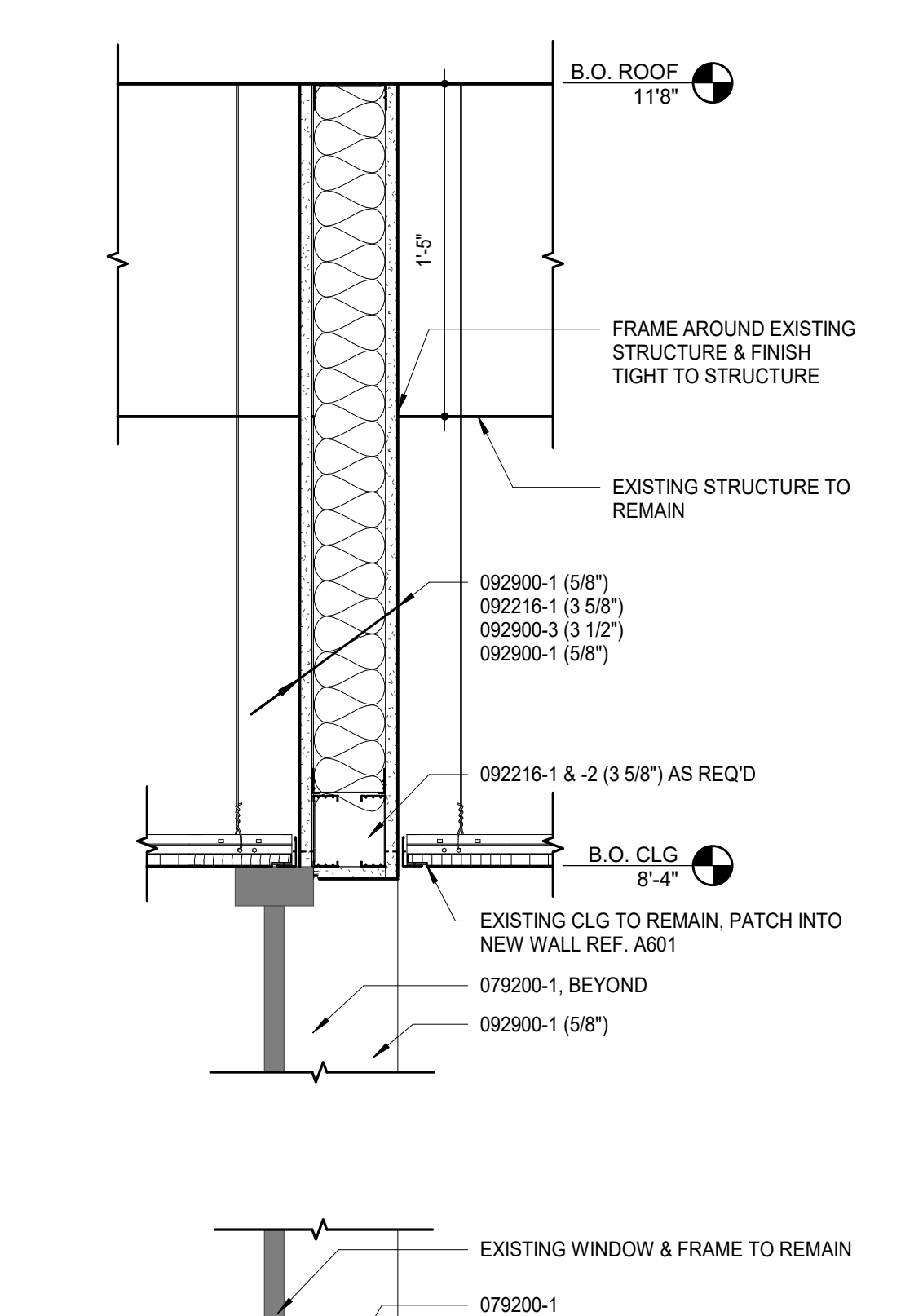

**5 WALL SECTION - SMALL MTG - BASE BID**  
1 1/2" = 1'-0"

MARK	DOOR		FRAME										RATING	Notes (E)			
	OPENING SIZE		TYPE (A)	MATERIAL (B)	MATERIAL (B)	TYPE (C)	DETAILS ON A501				(45)						
	W	H					HEAD (D)	JAMB (D)	OTHER (D)								
290	4'-0"	7'-2"	U	W	HM	S1	3	3									
291	3'-0"	7'-2"	HG	W	HM	S1	3	3									
210	3'-0"	7'-2"	HG	W	HM	S1	3	3									
214	3'-0"	7'-0"	F	W	HM	S1	3	3									
218c	3'-0"	7'-2"	HG	W	HM	S1	3	3									

**DOOR & FRAME SCHEDULE NOTES - STAFF SPACES**

- Field verify conditions at all exist. openings & modify as req'd to fit.
- All aluminum frames are 4 1/2" deep and 2" wide - u.n.o.
- All steel welded frames are 3/4" wider than nominal wall width - u.n.o.
- All doors are 1 3/4" thick unless noted otherwise.
- Letters in parentheses ( ) A, B, C, D, E, & F at top of various columns in the schedule are for column identification & are clarified as follows:
  - (A) To identify DOOR TYPES refer to DOOR TYPES this sheet.
  - (B) For DOOR MATERIAL AND FRAME MATERIAL:
    - HM = Hollow Metal
    - A = Aluminum
    - W = Wood
  - (C) To identify FRAME TYPES refer to HOLLOW METAL FRAME ELEVATIONS & ALUMINUM FRAME ELEVATIONS.
  - (D) FRAME DETAILS are referenced and shown as follows, unless noted otherwise:
    - Frame Details are referenced in Door and Frame Schedule, and shown on this sheet. Steel Frame Profiles are referenced on Steel Frame Elevations, and shown on this sheet.

**GLASS SCHEDULE**

MARK	TYPE
◇	1/4" Clear Tempered
◇	45 Minutes

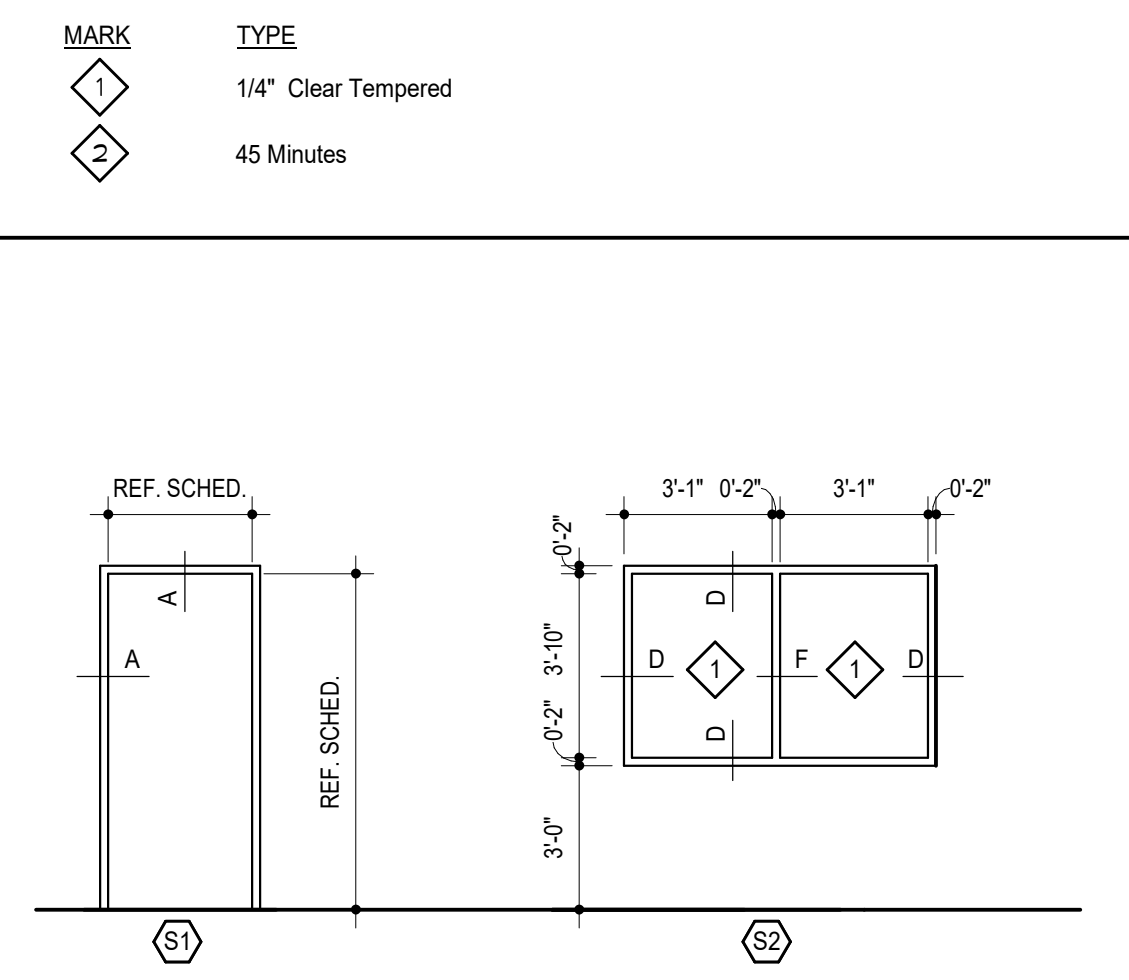

**3 GYP. BD. PARTITION HM HEAD & JAMB DTL**  
1 1/2" = 1'-0"

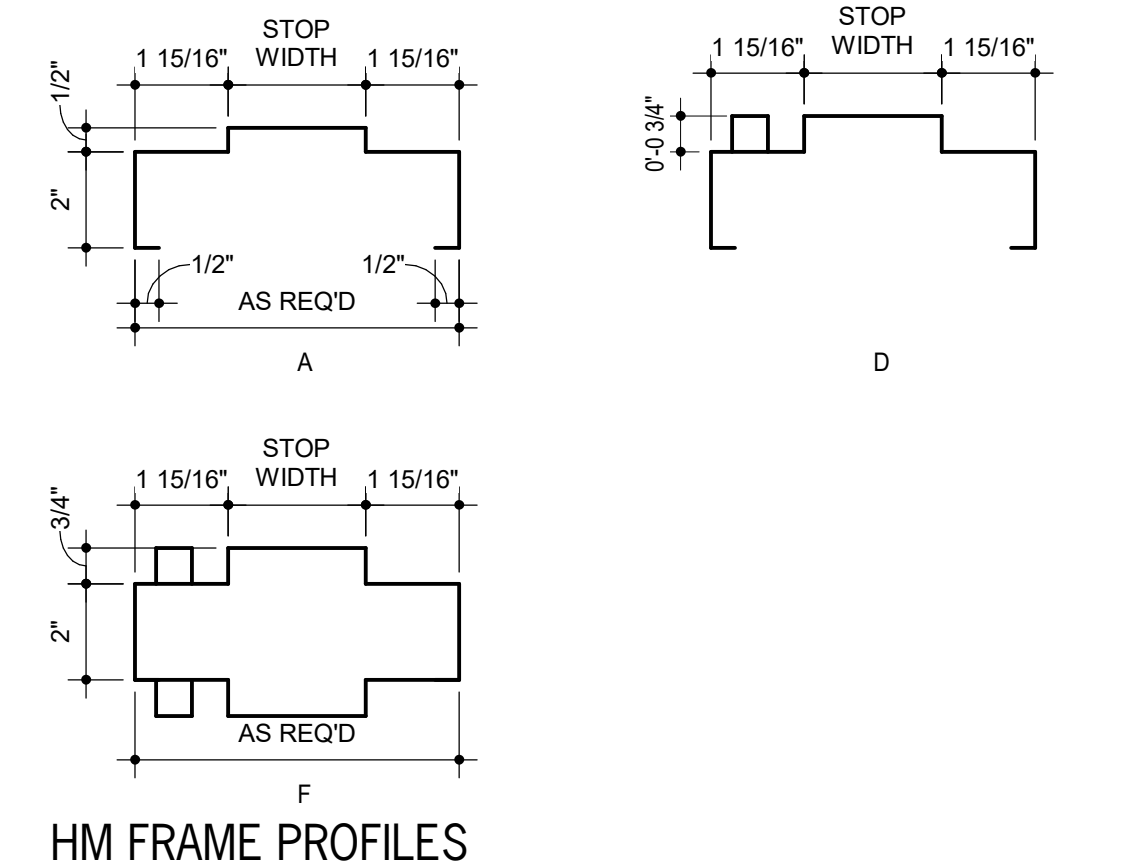

**HOLLOW METAL FRAMES**

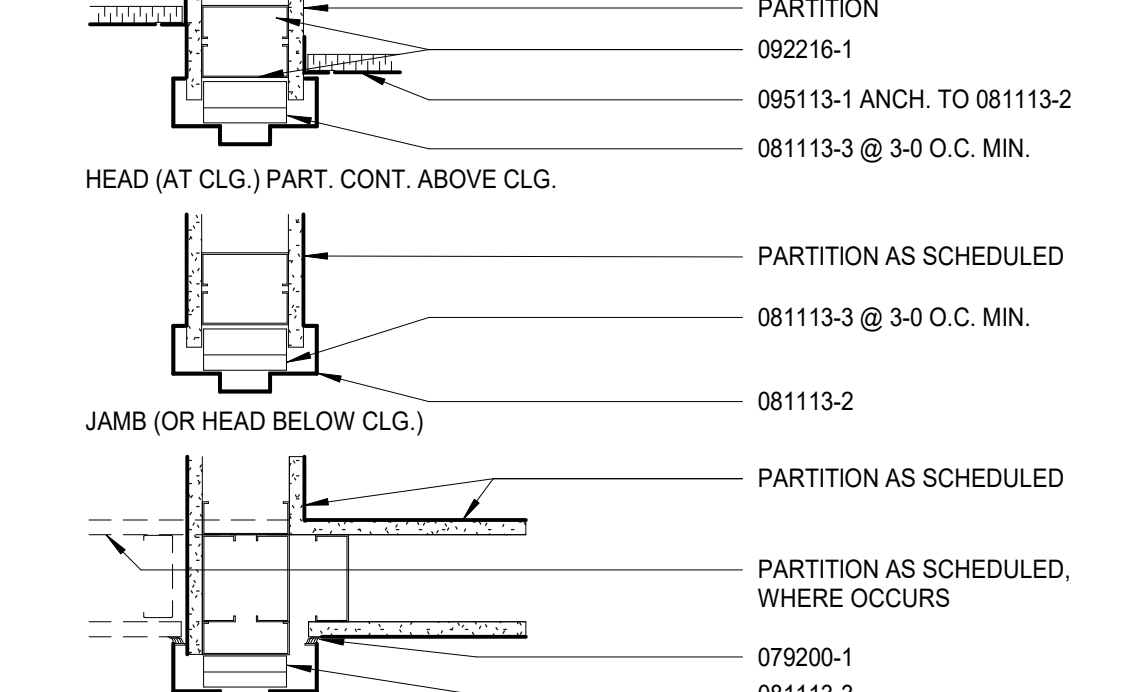

**DOOR TYPES - STAFF SPACES**

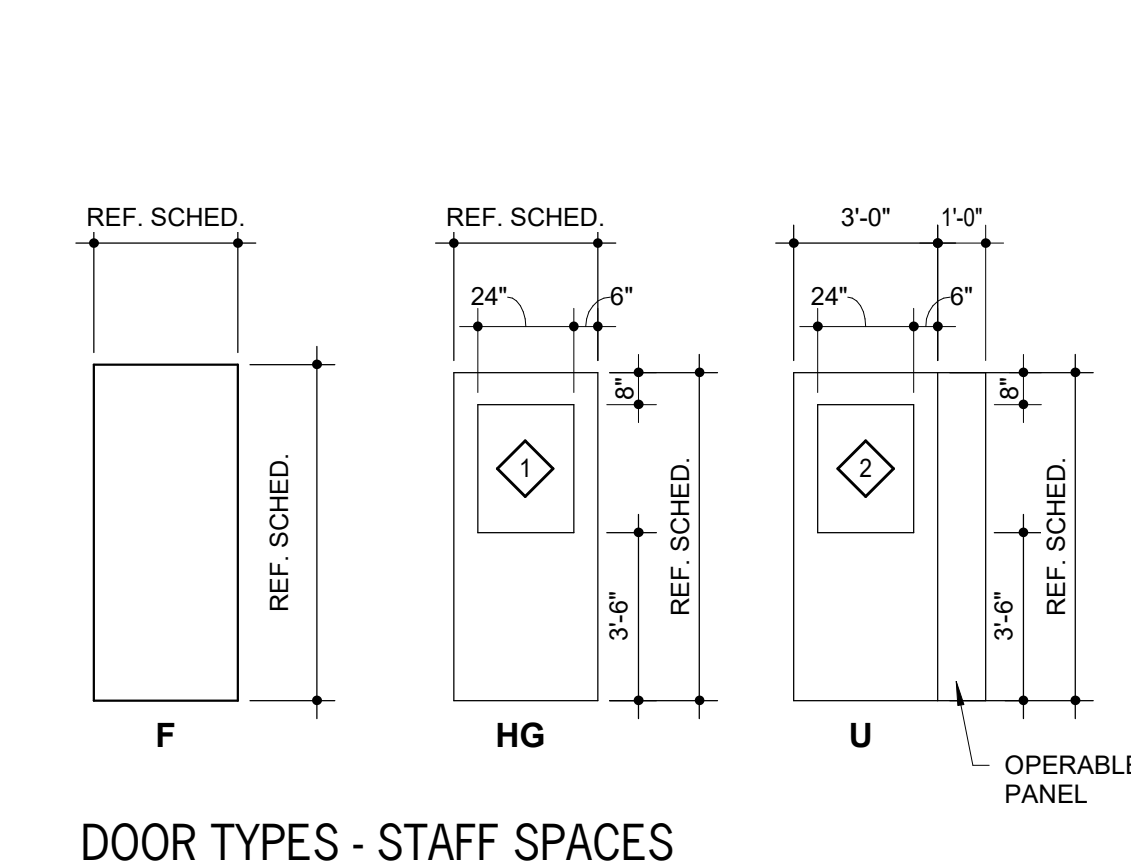

**HM FRAME PROFILES**

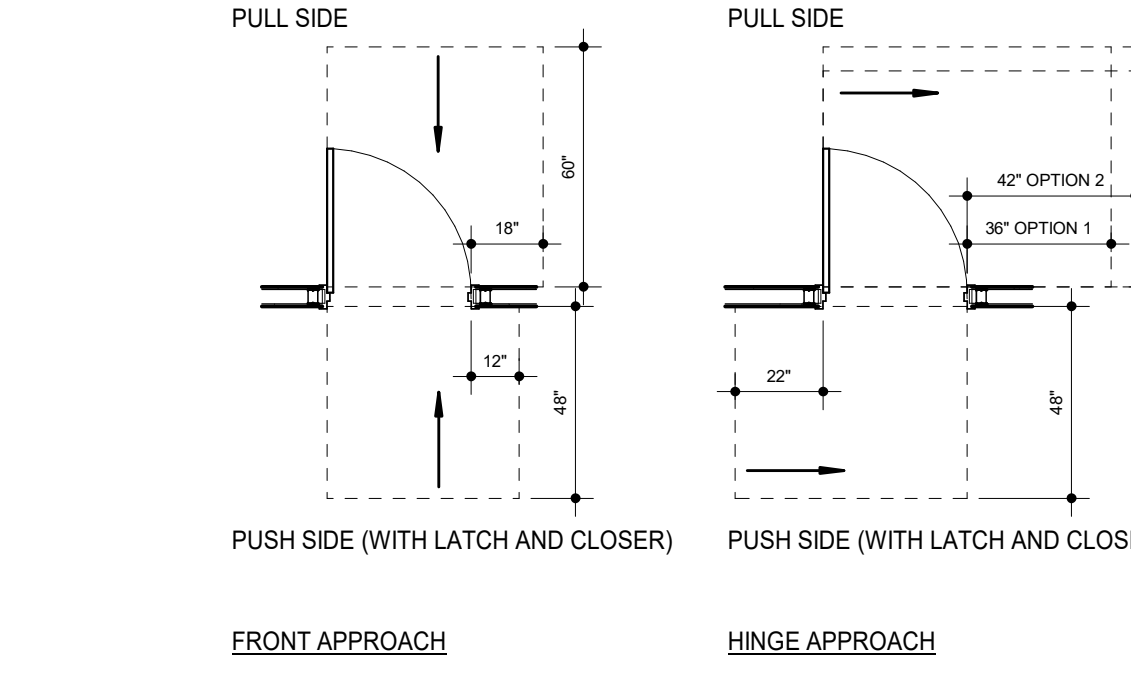

**MINIMUM ADA DOOR CLEARANCE**

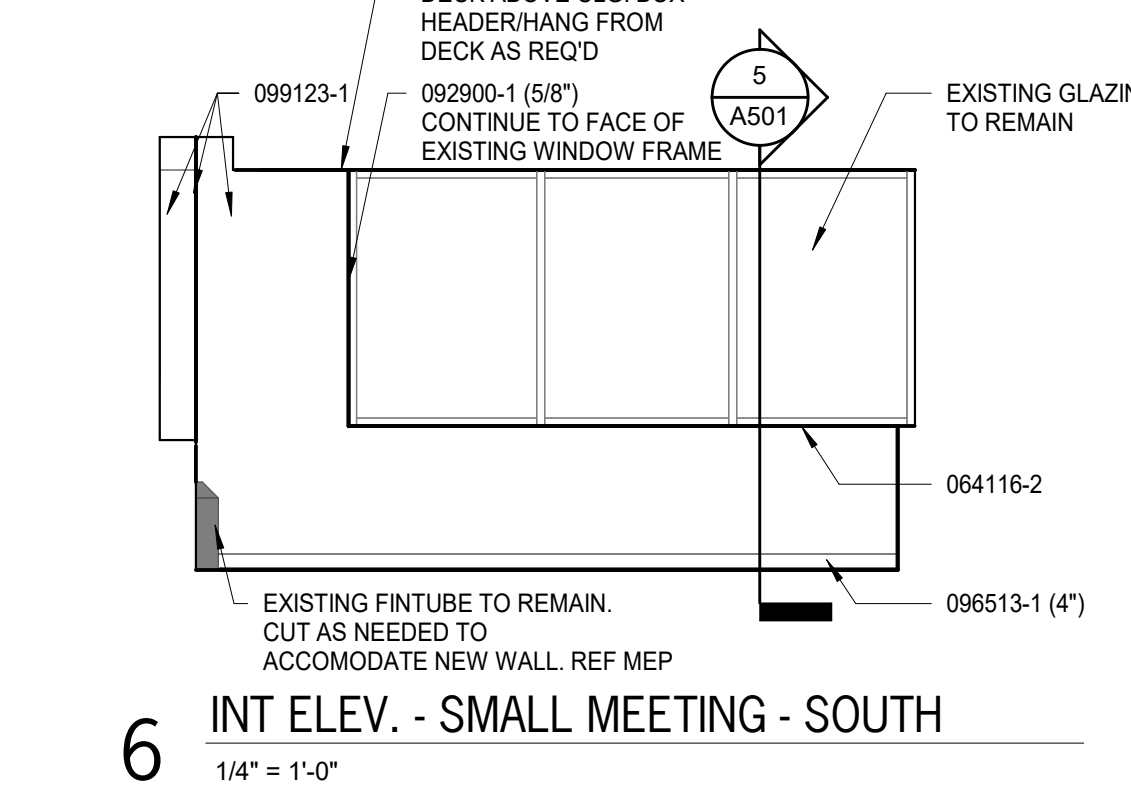

**6 INT ELEV. - SMALL MEETING - SOUTH**  
1/4" = 1'-0"

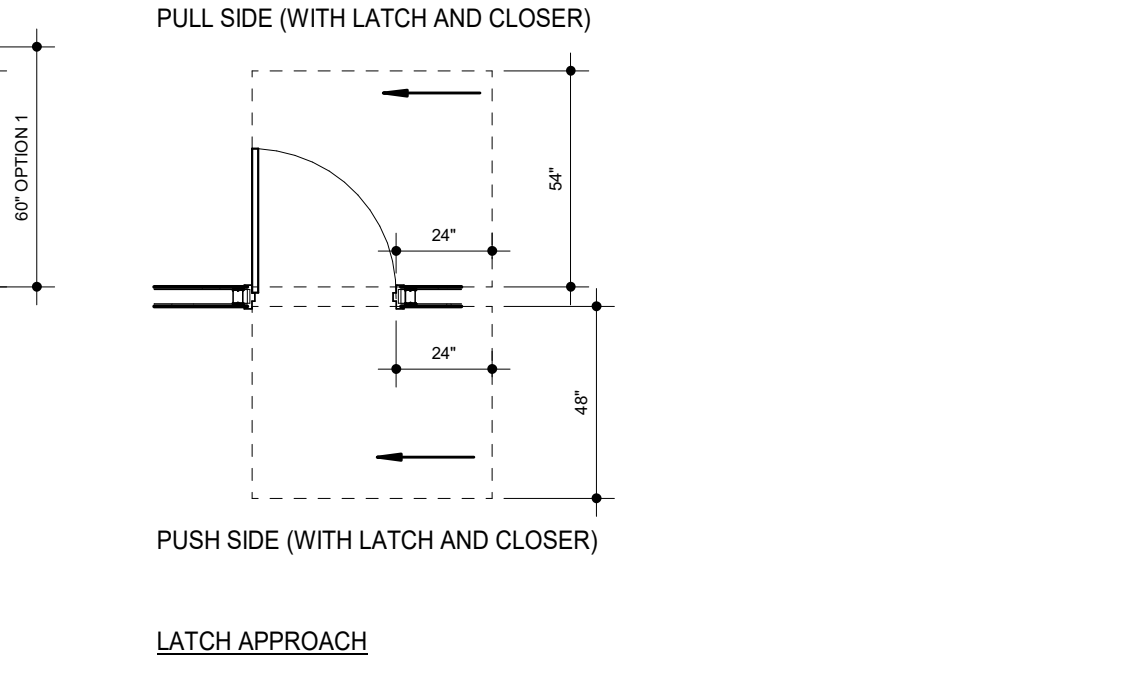

**7 INT ELEV. - SMALL MEETING - WEST**  
1/4" = 1'-0"

**KEYNOTES**

NOTE: KEYNOTES ARE DRAWN FROM A MASTER LIST AND MAY NOT BE SEQUENTIALLY NUMBERED. SIZES (EX. 2x4) OR OTHER INFO. FOLLOWING KEYNOTE ON DRAWINGS INDICATES CRITERIA FOR THOSE MATERIALS/LOCATIONS WHICH MAY DIFFER FROM THE STD. MATERIAL SPECIFIED.

061000	-1 2X WOOD NAILER (")	081113	-1 HOLLOW METAL DOOR
	-2 2X WOOD BLOORING (")		-2 HOLLOW METAL FRAME
	-3 1X WOOD CONTINUOUS (")		-3 FRAME ANCHOR
	-4 PLYWOOD BACKER PANEL		-4 LOUVER
	-5 HIGH PRESSURE LAMINATE		-5 FLASTER GUARD
064116	-1 PLASTIC LAMINATE FACED ARCHITECTURAL CABINETS	081416	-1 FLUSH WOOD DOOR
	-2 GLAZING FILM	088000	-1 GLAZING (AS SCHEDULED)
	-3 STEEL STUD (")	092216	-1 GLAZING FILM
	-4 STEEL STUD RUNNER (")		-2 STEEL STUD (")
	-5 FURNING CHANNEL LAMINATE	092900	-1 GYPSUM BOARD (")
	-6 FIRE RATED GYPSUM BOARD (")		-2 FIRE RATED GYPSUM BOARD (")
	-7 3MM EDGE MOLDING		-3 ACOUSTIC INSULATION
	-8 SOLID WOOD BLOCKING		-4 ACOUSTIC JOINT SEALANT
	-9 HARDWOOD	095113	-1 ACOUSTICAL PANEL ( " x " )
	-10 COUNTERTOP SUPPORT BRACKET		-2 CEILING SUSPENSION SYSTEM
	-11 DOOR HINGE		-3 EDGE WOOD TRIM
	-12 DOOR/DRAWER PULL		-4 AUXILIARY SUPPORT FRAMING
	-13 DRAWER	096513	-1 RESILIENT WALL BASE
	-14 SHELF SUPPORTS		-2 EDGE STRIP
	-15 PLAM CLOSURE PANEL	096519	-1 RESILIENT FLOOR TILE
079200	-1 JOINT SEALANT	096913	-1 CARPET TILE
	-2 JOINT FILLER	099123	-1 INTERIOR PAINT
	-3 GASKET	101423	-2 PANEL SIGNAGE
	-4 BACKER ROD	102600	-1 CORNER GUARD
		102900	-1 SOAP DISPENSER
		129611	-3 PAPER TOWEL DISPENSER
			-1 SOLID SURFACE COUNTERTOP



DATE: ● MARCH 6, 2026  
REVISED DATE:

SHEET CONTENTS:  
● DOOR & FRAME, SCHED. & DTL'S  
● WALL SECTIONS  
● INT. ELEVATIONS

HTK PROJECT NUMBER:  
● 2001.01-021

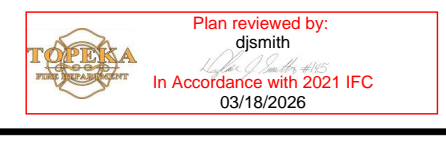

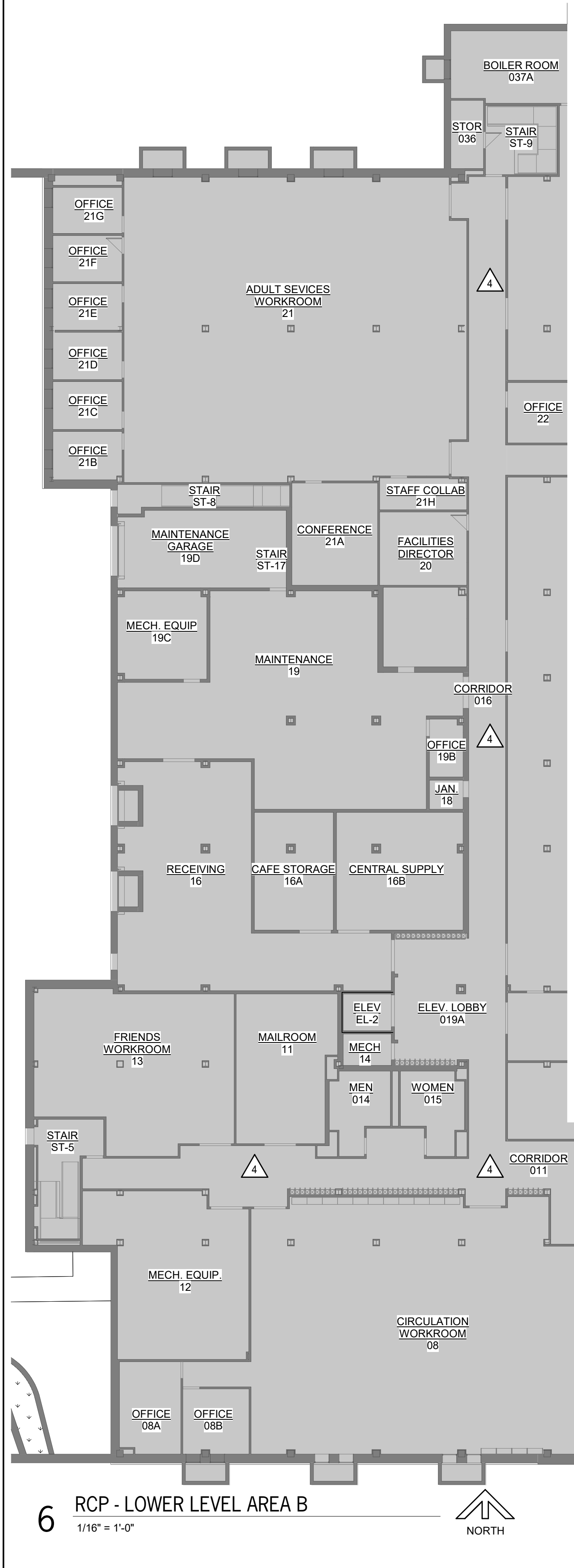

6 RCP - LOWER LEVEL AREA B  
1/16" = 1'-0" NORTH

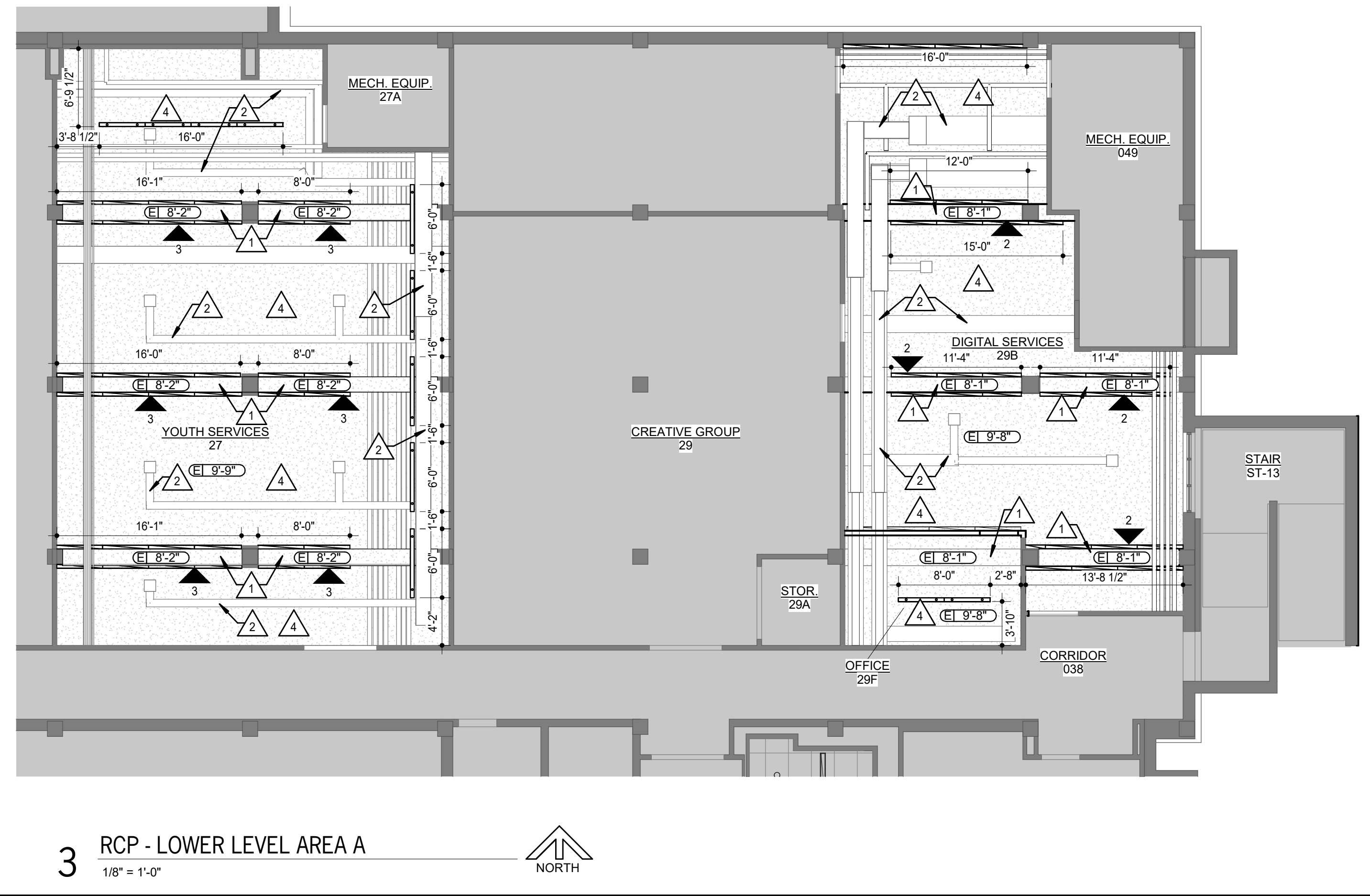

3 RCP - LOWER LEVEL AREA A  
1/8" = 1'-0" NORTH

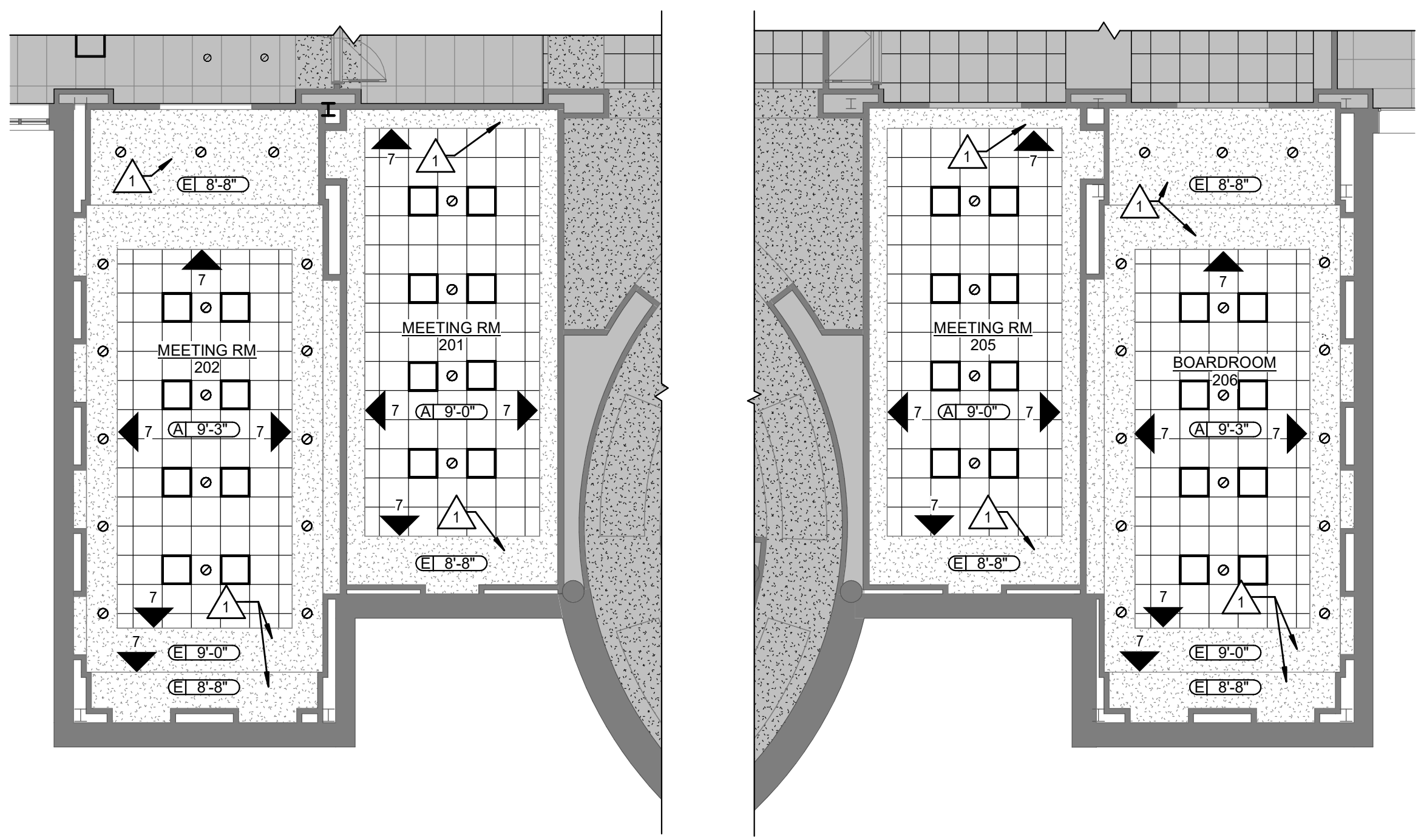

1 RCP - UPPER LEVEL - AREA C BY ALTERNATE  
1/8" = 1'-0" NORTH

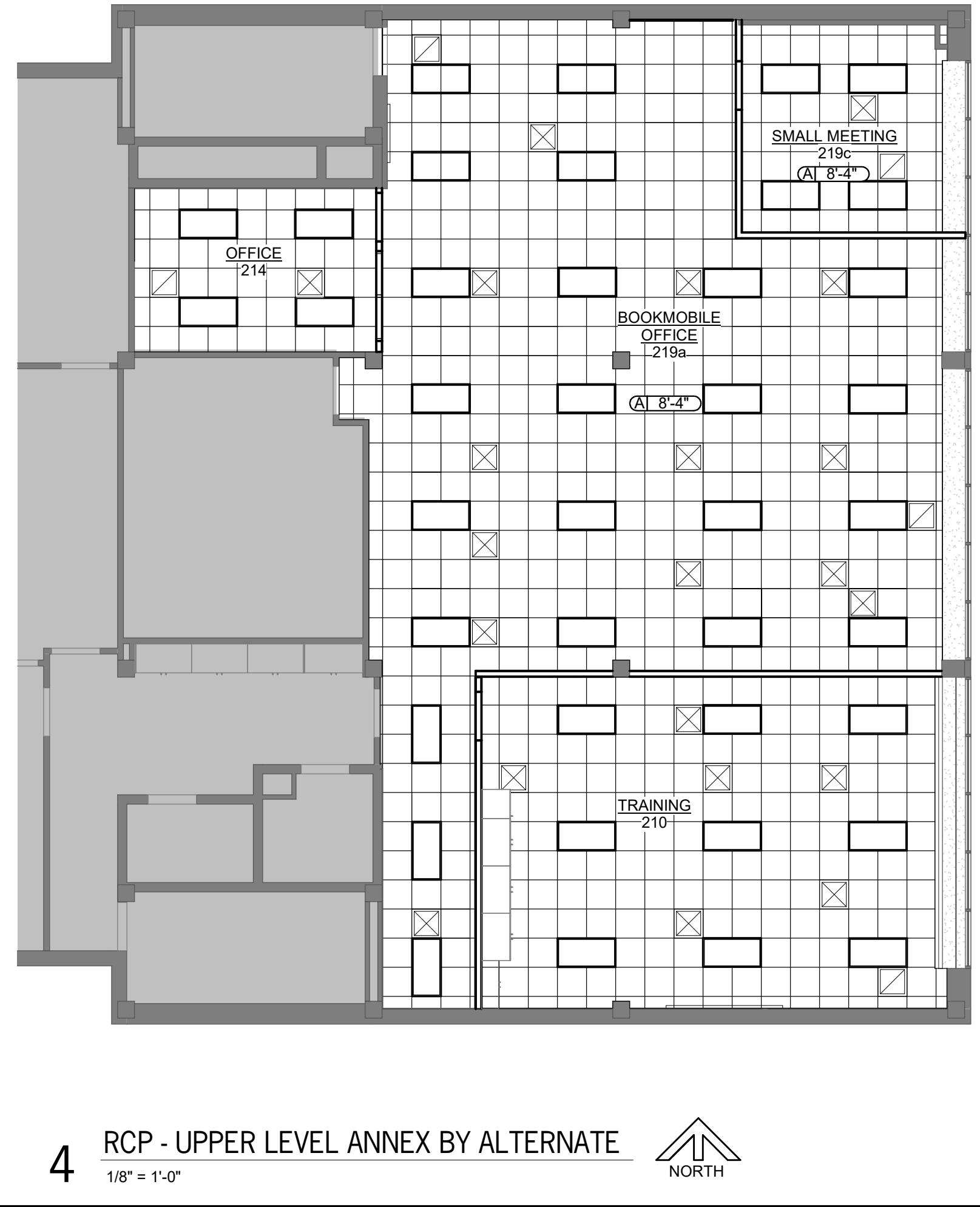

4 RCP - UPPER LEVEL ANNEX BY ALTERNATE  
1/8" = 1'-0" NORTH

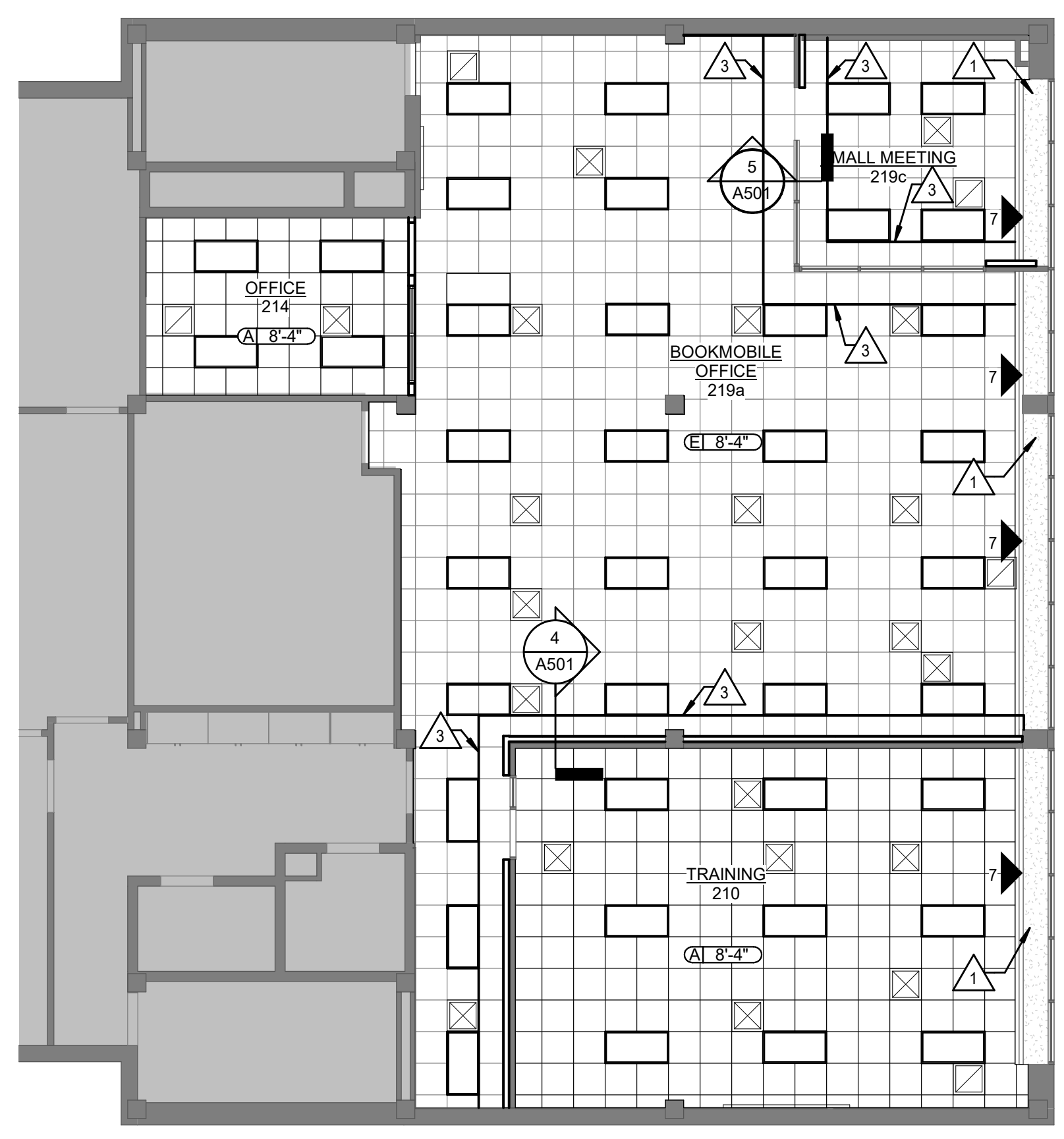

2 RCP - UPPER LEVEL ANNEX - BASE BID  
1/8" = 1'-0" NORTH

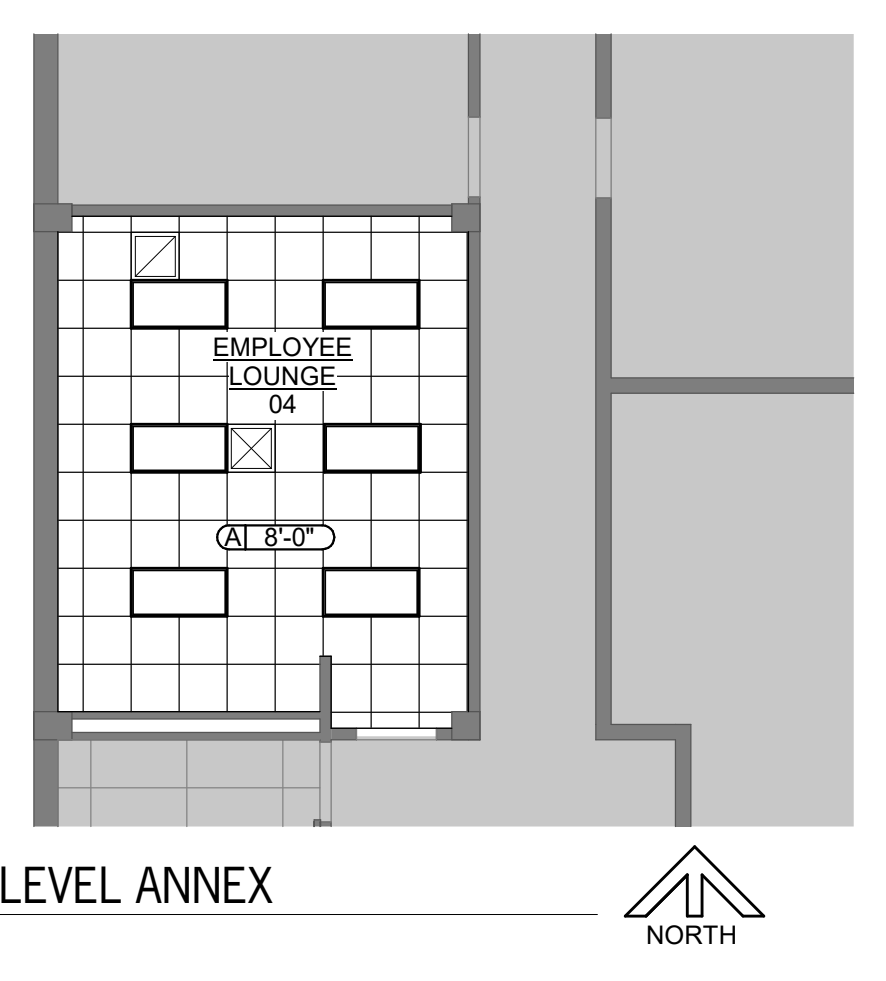

5 RCP - LOWER LEVEL ANNEX  
1/8" = 1'-0" NORTH

**KEYNOTES**

NOTE: KEYNOTES ARE DRAWN FROM A MASTER LIST AND MAY NOT BE SEQUENTIALLY NUMBERED. SIZES (EX. 2x4) OR OTHER INFO. FOLLOWING KEYNOTE ON DRAWINGS INDICATES CRITERIA FOR THOSE MATERIALS/LOCATIONS WHICH MAY DIFFER FROM THE STD. MATERIAL SPECIFIED.

061000	-1 2X WOOD NAEL (")	061113	-1 HOLLOW METAL DOOR
	-2 2X WOOD BLOCKING (")	-2	HOLLOW METAL FRAME
	-3 1X WOOD CONTINUOUS (")	-3	FRAME ANCHOR
	-4 PLWOOD BAKER	-4	LOUVER
064118	-1 PLASTIC-LAMINATE FACED ARCHITECTURAL CABINETS	061416	-5 PLASTER GUARD
	-2 HIGH PRESSURE LAMINATE	088000	-1 FLUSH WOOD DOOR
	-3 CABINET LINER	-2	GLAZING FLY
	-4 PARTICLE BOARD	092216	-1 STEEL STUD (")
	-5 PLYWOOD	-2	STEEL STUD RUNNER (")
	-6 3/8" EDGE MOLDING	-3	FURRING CHANNEL
	-7 SOLID WOOD BLOCKING	-4	ACUSTIC INSULATION
	-8 HARDWOOD	095113	-1 ACUSTIC JOINT SEALANT
	-9 COUNTERTOP SUPPORT BRACKET	-1	ACUSTICAL PANEL (1"x1")
	-10 DOOR HINGE	-2	CEILING SUSPENSION SYSTEM
	-11 DOOR/DRAWER PULL	-3	EDGE MOLD TRIM
	-12 MAGNETIC CATCH	-4	AUXILIARY SUPPORT FRAMING
	-13 DRAWER	096513	-1 RESILIENT WALL BASE
078200	-1 JOINT SEALANT	096519	-2 RESILIENT FLOOR TILE
	-2 JOINT FILLER	099123	-1 CARPET TILE
	-3 GASKET	101423	-2 INTERIOR PAINT
	-4 BACKER ROD	102600	-1 PANEL SIGNAGE
		102600	-1 CORNER GUARD
		123661	-1 SOAP DISPENSER
		123661	-1 SOLID SURFACE COUNTERTOP

**REFLECTED CEILING PLAN LEGEND**

TYPICAL CEILING TAG: CEILING TYPE: HEIGHT OF CEILING ABOVE FLOOR:

- EXISTING TO REMAIN; NO NEW WORK
- TYPE A: 2'-0" x 2'-0" ACUSTICAL CEILING TILE & GRID
- TYPE E: EXISTING CEILING/DECK TO REMAIN
- DOWNLIGHT FIXTURE; REF. ELEC.
- 2'-0" x 2'-0" LIGHT FIXTURE; REF. ELEC.
- 2'-0" x 4'-0" LIGHT FIXTURE; REF. ELEC.
- LINEAR WALL FIXTURE; REF. ELEC.
- SUSPENDED LINEAR LIGHT FIXTURE; REF. ELEC.
- 2'-0" x 2'-0" DIFFUSER; REF. MECH.
- CEILING RETURN; REF. MECH.
- PAINT COLOR; REF. A701 FOR COLOR DESIGNATION

**REFLECTED CEILING PLAN NOTES**

GENERAL: COORDINATE WITH WORK SHOWN MECHANICAL, PLUMBING, AND ELECTRICAL DRAWINGS.

REINSTALL SPRINKLER HEADS, SPEAKERS, MOTION SENSORS, ETC. IN NEW CEILING (NOT SHOWN); REF. MEP

ALL NEW CEILING INSTALLED AT SAME HEIGHT AS EXISTING CEILINGS

- PAINT EXISTING SOFFIT, UNDERSIDE AND VERTICAL FACE
- CLEAN & PAINT ALL EXISTING & NEW DUCTWORK
- DEMO PORTION OF EXISTING CLG TILE & GRID TO NEAREST FULL TILE. INSTALL NEW TILE & GRID AT DEMOED PORTION.
- EXISTING CLG TO REMAIN; NO NEW WORK.

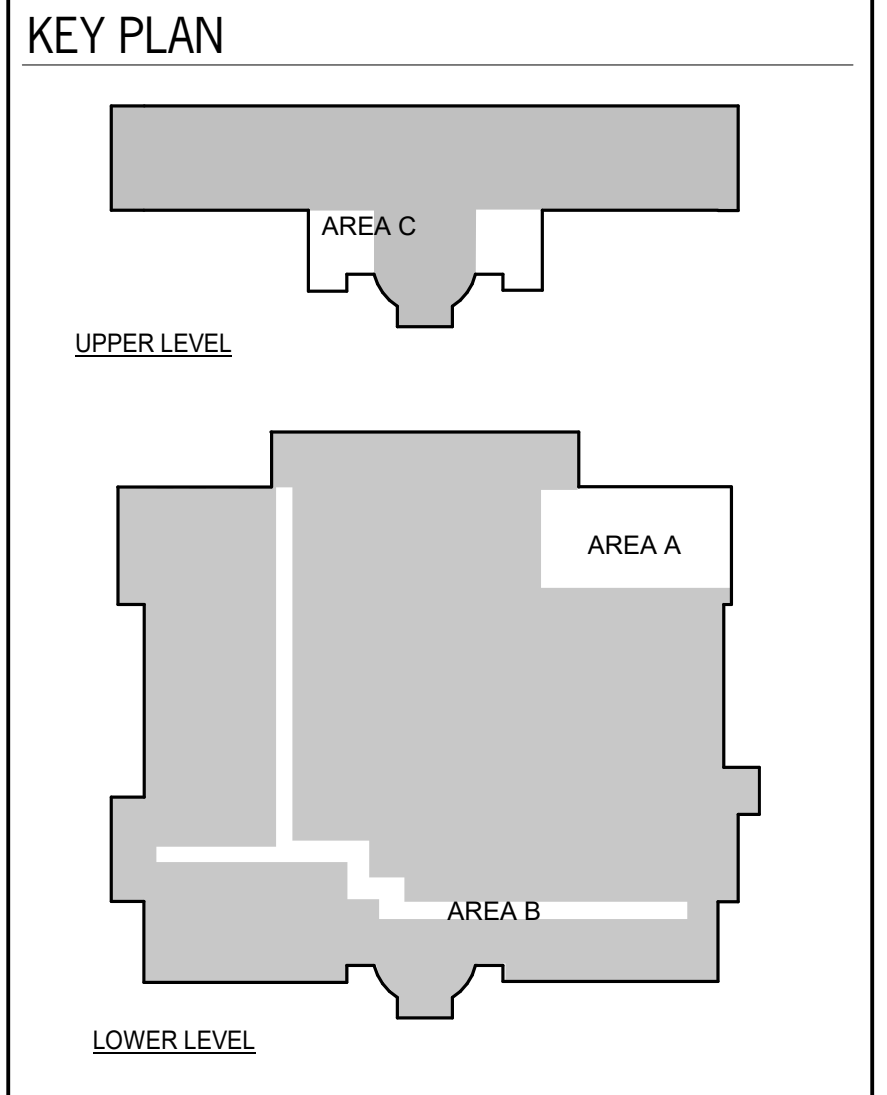

DATE: MARCH 6, 2026  
REVISED DATE:

SHEET CONTENTS:  
REFLECTED CEILING PLANS

HTK PROJECT NUMBER:  
2001.01-021

SHEET NUMBER:  
**A601**

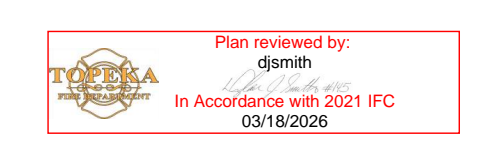



ROOM FINISH SCHEDULE									
ROOM MARK	ROOM NAME	FLOOR	BASE	WALLS				NOTES	
				NORTH	EAST	SOUTH	WEST		
04	EMPLOYEE LOUNGE	LVT	RB	LAX	LAX	LAX	LAX	4	
004	CORRIDOR	SC	RB	LAX	LAX	LAX	LAX	5, 7	
011	CORRIDOR	LVT	RB	EXIST	EXIST	EXIST	EXIST	5, 7	
016	CORRIDOR	LVT	RB	EXIST	EXIST	EXIST	EXIST		
019A	ELEV. LOBBY	LVT	RB	EXIST	EXIST	EXIST	EXIST		
27	YOUTH SERVICES	CPT1/LVT	RB	LAX	LAX	LAX	LAX	6	
29B	DIGITAL SERVICES	CPT1	RB	LAX	LAX	LAX	LAX	6	
29F	OFFICE	CPT1	RB	LAX	LAX	LAX	LAX		
201	MEETING RM	CPT2	EXIST	LAX	LAX	LAX	LAX	1, 2, 6	
202	MEETING RM	CPT2	EXIST	LAX	LAX	LAX	LAX	1, 2, 6	
205	MEETING RM	CPT2	EXIST	LAX	LAX	LAX	LAX	1, 2, 6	
206	BOARDROOM	CPT2	EXIST	LAX	LAX	LAX	LAX	1, 2, 6	
210	TRAINING	CPT1	RB	EXIST	LAX	LAX	EXIST	3, 4	
214	OFFICE	CPT1	RB	LAX	LAX	LAX	LAX		
219a	BOOKMOBILE OFFICE	CPT1	RB	LAX	LAX	LAX	LAX	4	
219c	SMALL MEETING	CPT1	RB	LAX	LAX	LAX	LAX		

**ROOM FINISH SCHEDULE LEGEND**

**GENERAL NOTES:**  
 WALLS TO BE PAINTED SHALL INCLUDE PAINTING DOOR FRAMES & DOORS ON BOTH SIDES OF THE WALL, ACCESS PANELS, MECHANICAL GRILLS, AND ALL OTHER EXISTING OR NEW ITEMS ON WALL.

**FLOOR:**  
 CPT CARPET TILE  
 LVT LUXURY VINYL TILE  
 SC SEALED CONCRETE

**WALL BASE:**  
 EXIST EXISTING TO REMAIN  
 RB RESILIENT BASE  
 WD WOOD WALL BASE

**WALLS:**  
 EXIST EXISTING TO REMAIN; PATCH AS REQ'D  
 LAX LATEX PAINT

**NOTES:**  
 1) ALL FINISH WORK WITHIN ROOM BY ALT.  
 2) PAINT EXISTING WD WALL BASE, BY ALTERNATE  
 3) NEW WALLS BY ALTERNATE; REF A101, PAINT BOTH SIDES OF NEW WALLS.  
 4) APPLY NEW WALL BASE TO ALL BASE CABINETS WITHIN ROOM  
 5) PAINT ALL WALLS, CORNERGUARDS, DOORS, DOOR FRAMES, AND CORNGUARDS AT LINE  
 6) ACCENT SOFFIT PAINT COLOR REF. A801  
 7) BASIS OF DESIGN IS PPG - SPEEDHIDE IN THIS SPACE. ALL OTHER LAX PAINT TO BE BASIS OF DESIGN, SW - PROMAR 200 ZERO VOC.

**FLOOR FINISH PLAN LEGEND**

NOTE: FLOOR FINISH PATTERNS ARE SYMBOLIC OF MATERIAL. THE PATTERNS SHOWN DO NOT INDICATE DESIRED PATTERN OF ACTUAL FLOOR MATERIALS. REFER TO SPECIFICATIONS AND FLOOR FINISH DETAILS FOR ACTUAL PATTERNS.

- CPT - CARPET TILE 1
- CPT - CARPET TILE 2
- LVT - LUXURY VINYL TILE
- SC - SEALED CONCRETE
- PAINTED EXISTING STEEL GRILLE

--- F --- FLOOR COVERING CHANGE. PROVIDE TRANSITION AS SPECIFIED.

**ACCENT PAINT LEGEND**

APPLY ACCENT FINISHES TO INDICATED WALL

**ACCENT WALL**

GENERAL NOTES: WALLS NOT TAGGED SHALL BE FIELD PAINT BENJAMIN MOORE - COVENTRY GRAY, HC-169 - PAINT ALL EXISTING TRIM WOOD 4-WALL BASE FIELD PAINT COLOR.

ALL ACCENT PAINT TO TERMINATE AT INSIDE CORNER OF WALLS.

- 1 FIELD PAINT COLOR: BENJAMIN MOORE - COVENTRY GRAY HC-169
- 2 ACCENT COLOR: BENJAMIN MOORE - NEWBURYPORT BLUE HC-155
- 3 ACCENT COLOR: SHERWIN WILLIAMS - SW 6803 DANUBE SPOT
- 4 ACCENT COLOR: SHERWIN WILLIAMS - SW 6432 GARDEN
- 5 DOOR FRAMES & TRIM: BENJAMIN MOORE - COVENTRY GRAY HC-169
- 6 ACCENT COLOR: SHERWIN WILLIAMS - SW 7531 CANVAS TAN
- 7 SOFFIT COLOR: BENJAMIN MOORE - WHITE WISP OC-54

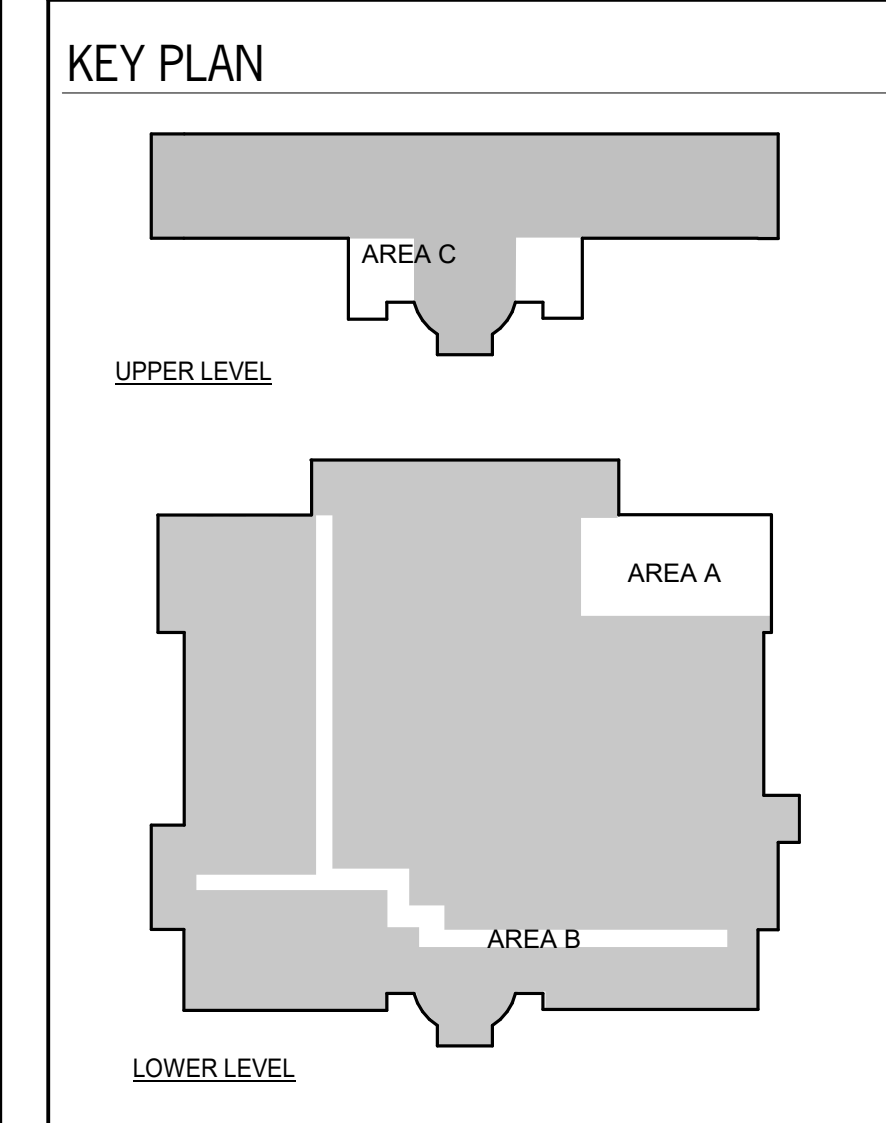

**NOTES:**  
 REFER TO SECTIONS AND DETAILS ON ALL OTHER SHEETS FOR APPLICABLE NOTES NOT SHOWN.

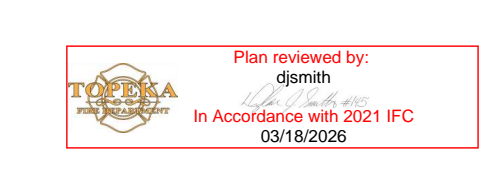
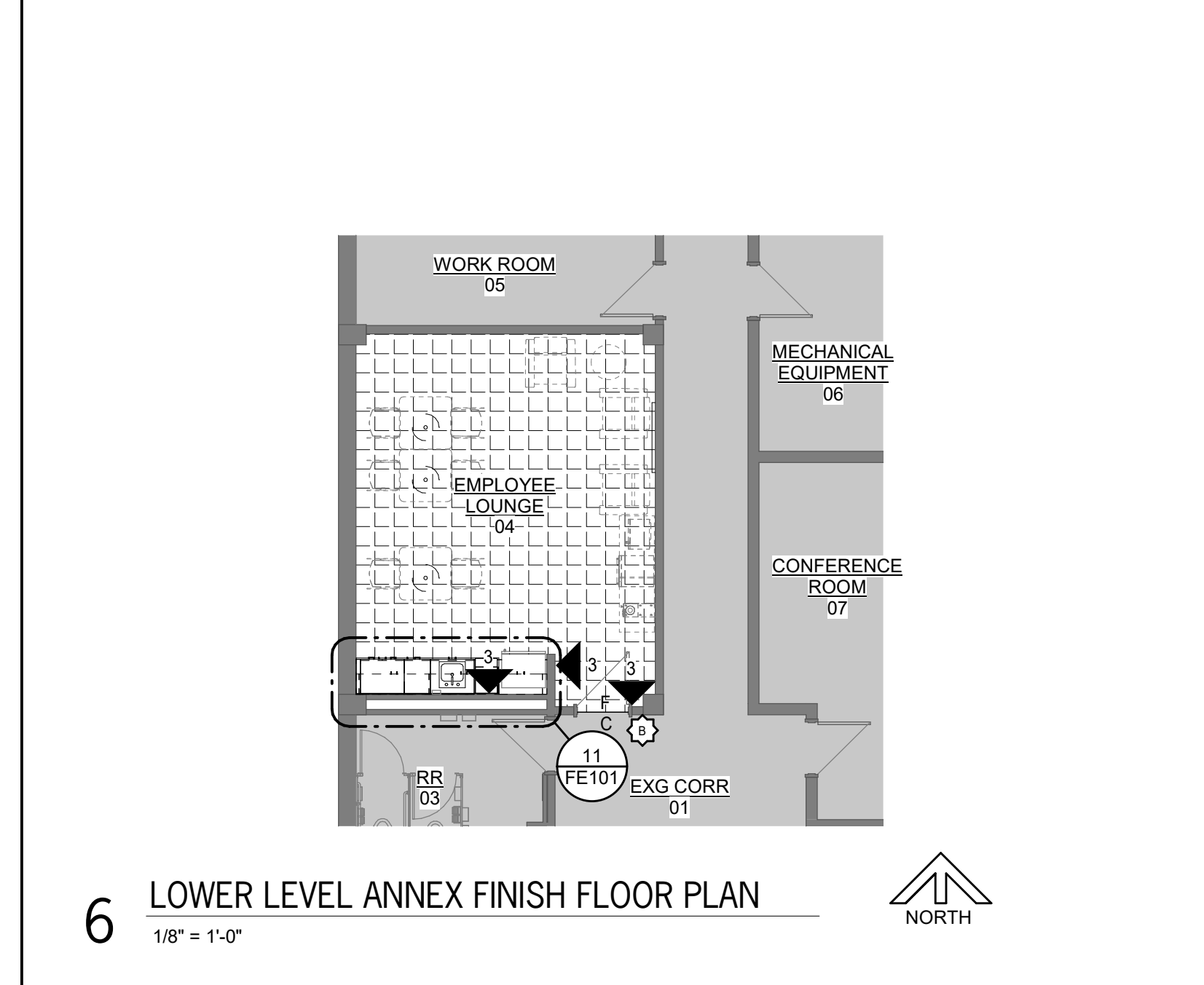
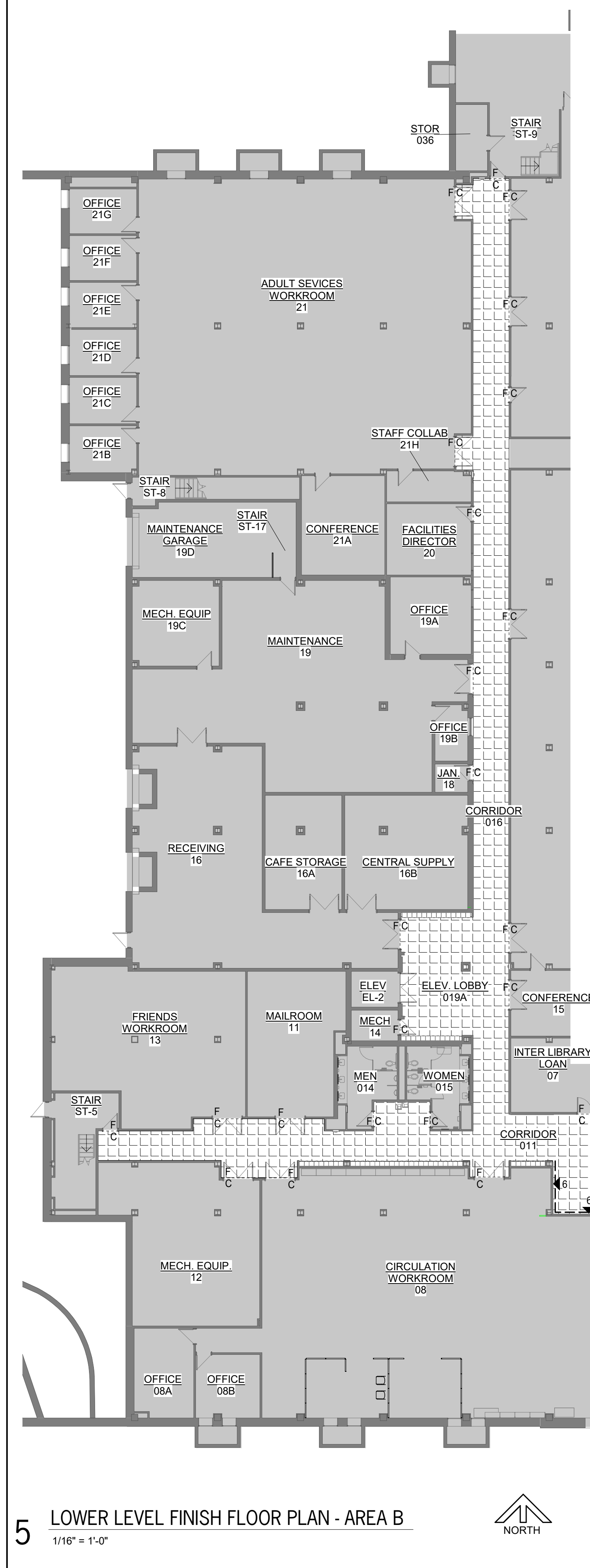
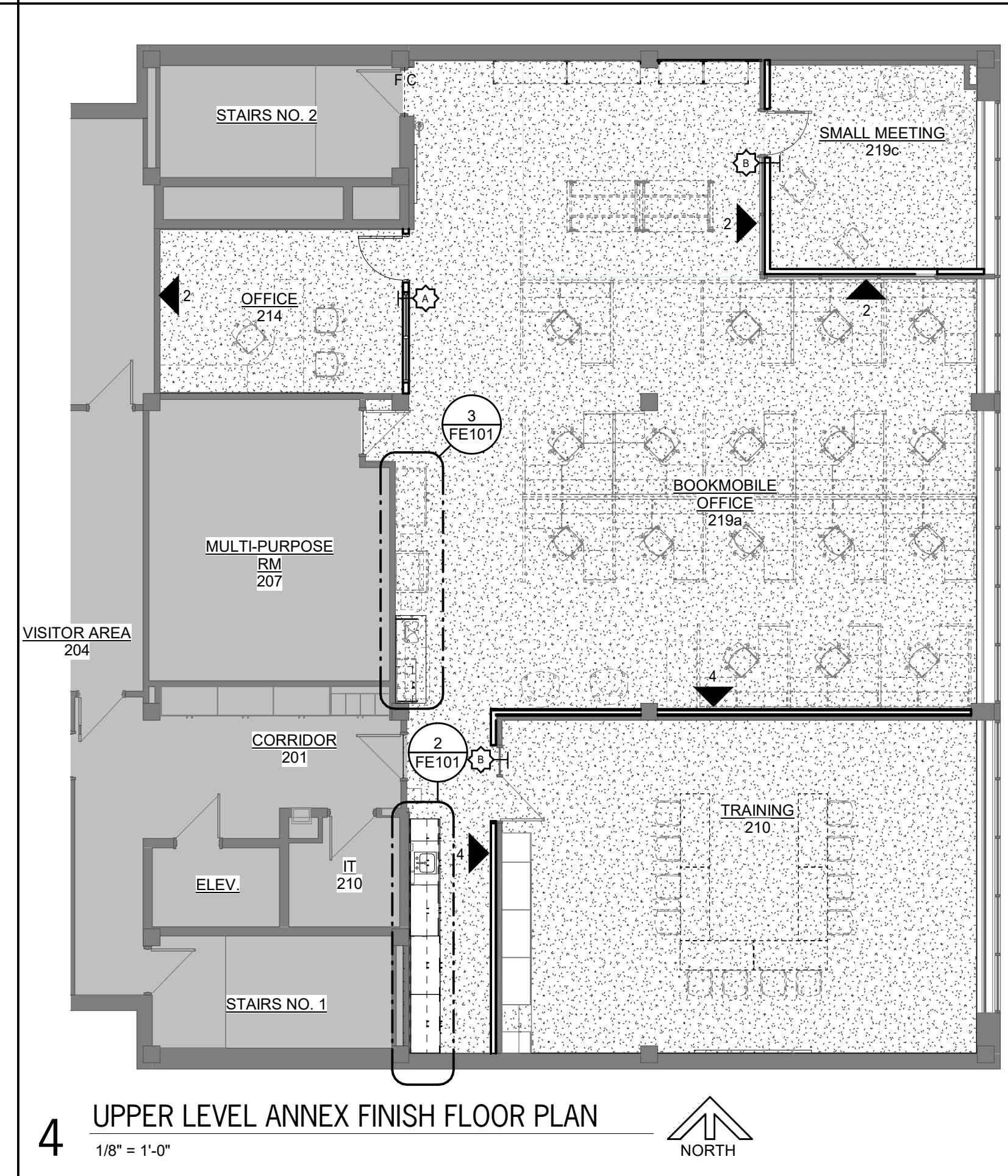
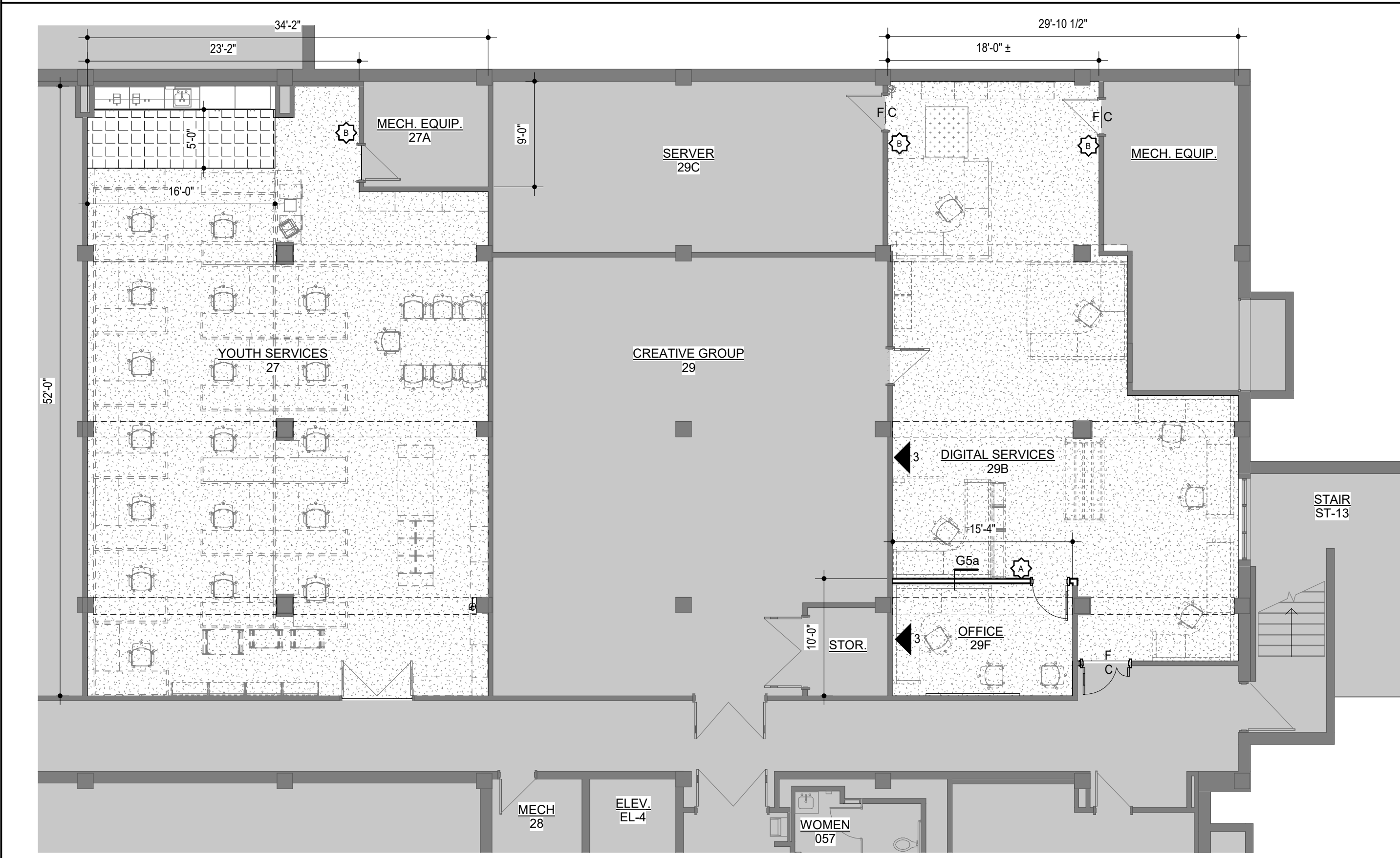
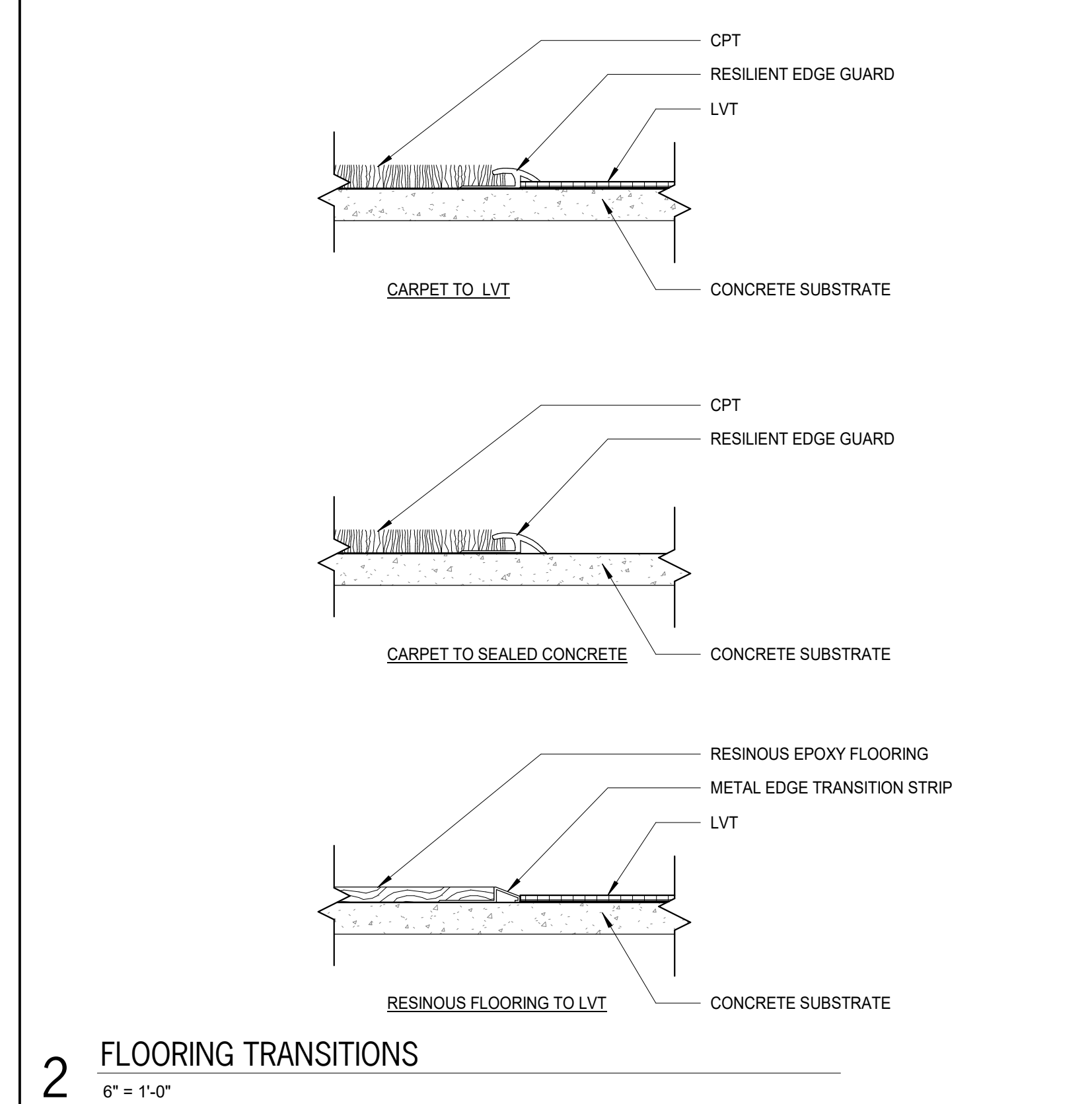
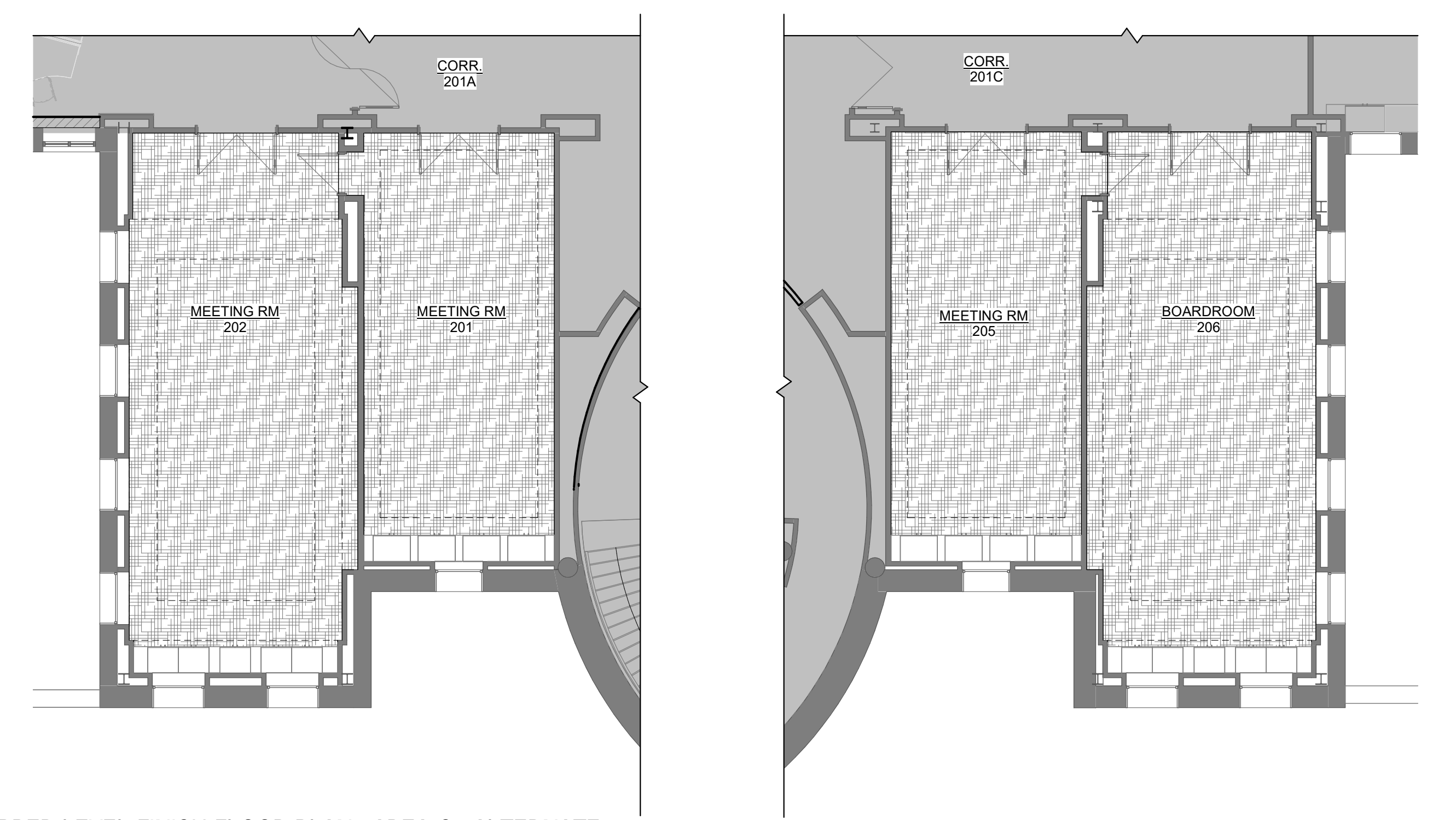

CASEWORK LIST

BASE CABINET:

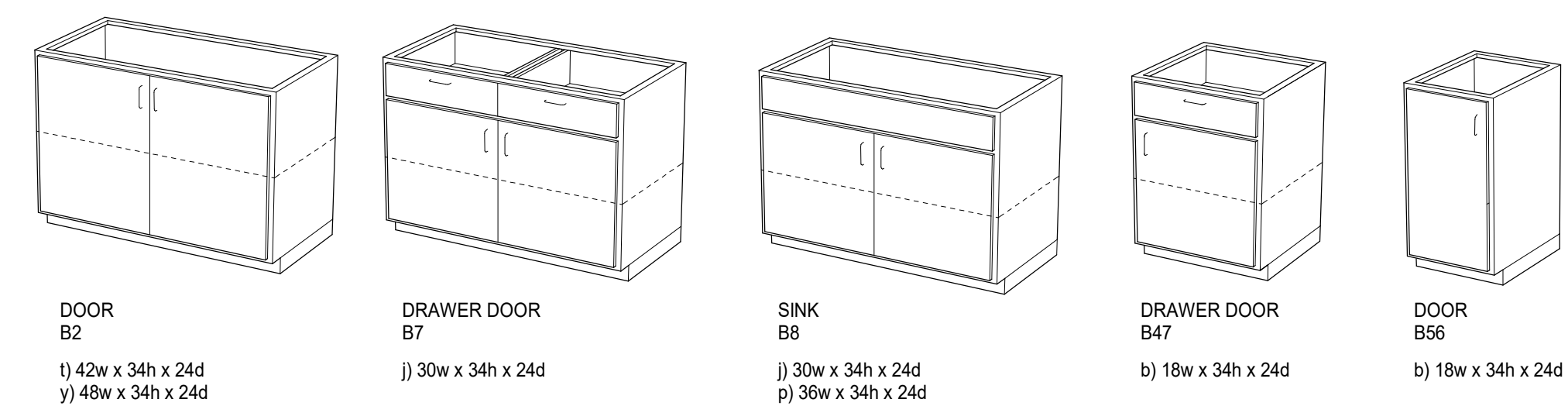

WALL CABINET:

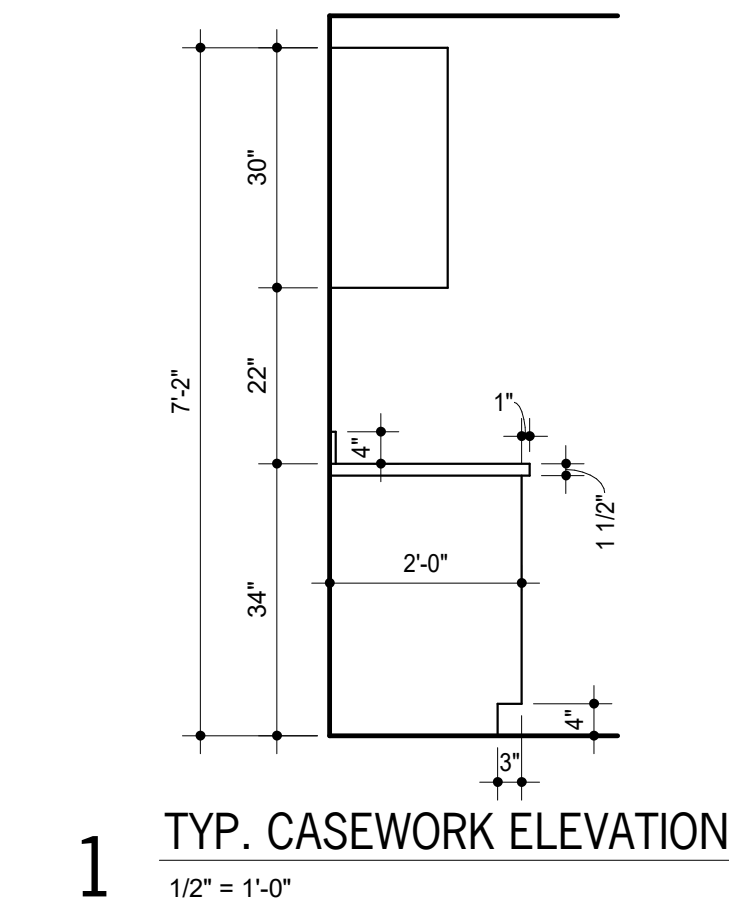
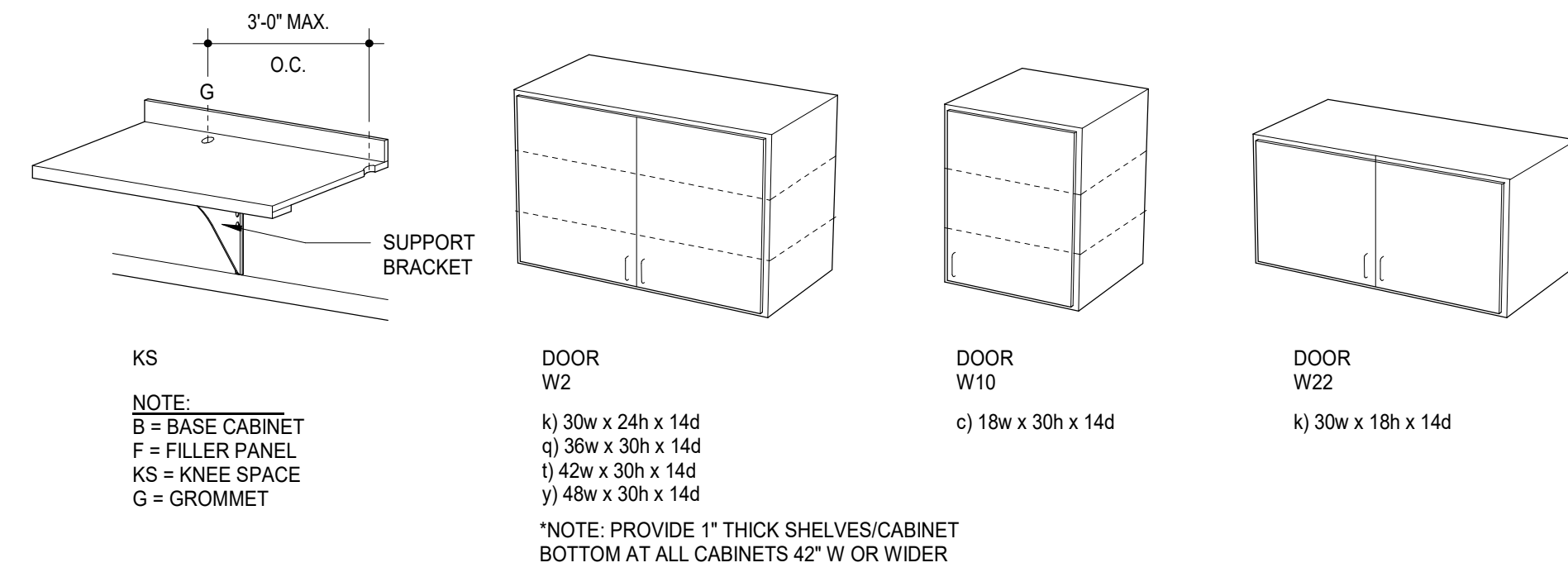

KEYNOTES

NOTE: KEYNOTES ARE DRAWN FROM A MASTER LIST AND MAY NOT BE SEQUENTIALLY NUMBERED. SIZES (EX. 2x4) OR OTHER INFO. FOLLOWING KEYNOTE ON DRAWINGS INDICATES CRITERIA FOR THOSE MATERIALS/LOCATIONS WHICH MAY DIFFER FROM THE STD. MATERIAL SPECIFIED.

061000	- 2X WOOD NAILER (")	081113	- 1 HOLLOW METAL DOOR
	- 2X WOOD BLOCKING (")		- 2 HOLLOW METAL FRAME
	- 1X WOOD CONTIGUOUS (")		- 3 FRAME ANCHOR
	- 4 FLYWOOD BACKER		- 4 LOUVER
			- 5 PLASTER GUARD
064116	- 1 PLASTIC-LAMINATE-FACED ARCHITECTURAL CABINETS	081416	- 1 FLUSH WOOD DOOR
		088000	- 2 GLAZING (AS SCHEDULED)
		092216	- 1 STEEL STUD (")
			- 2 STEEL STUD RUNNER (")
		082900	- 1 GYPSUM BOARD (")
			- 2 FIRE RATED GYPSUM BOARD (")
			- 3 ACUSTIC INSULATION
			- 4 ACUSTIC JOINT SEALANT
		095113	- 1 ACUSTICAL PANEL (", *)
			- 2 CEILING SUSPENSION SYSTEM
			- 3 EDGE MOLD TRIM
			- 4 ALUMINUM SUPPORT FRAMING
		096513	- 1 RESILIENT WALL BASE
			- 2 EDGE STRIP
		096519	- 1 RESILIENT FLOOR TILE
			- 1 JOINT SEALANT
		089123	- 1 INTERIOR PAINT
		101623	- 2 PANEL SIGNAGE
		102800	- 1 CORNER GUARD
		102800	- 1 SINK DISPENSER
			- 3 PAPER TOWEL DISPENSER
		123661-16-1	- 1 SOLID SURFACE COUNTERTOP

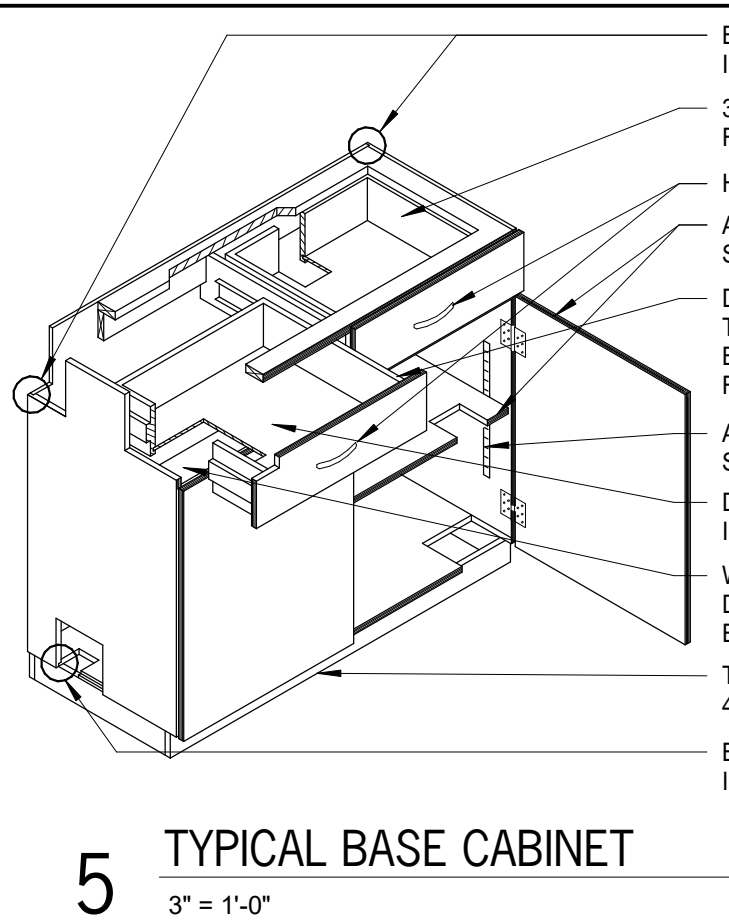
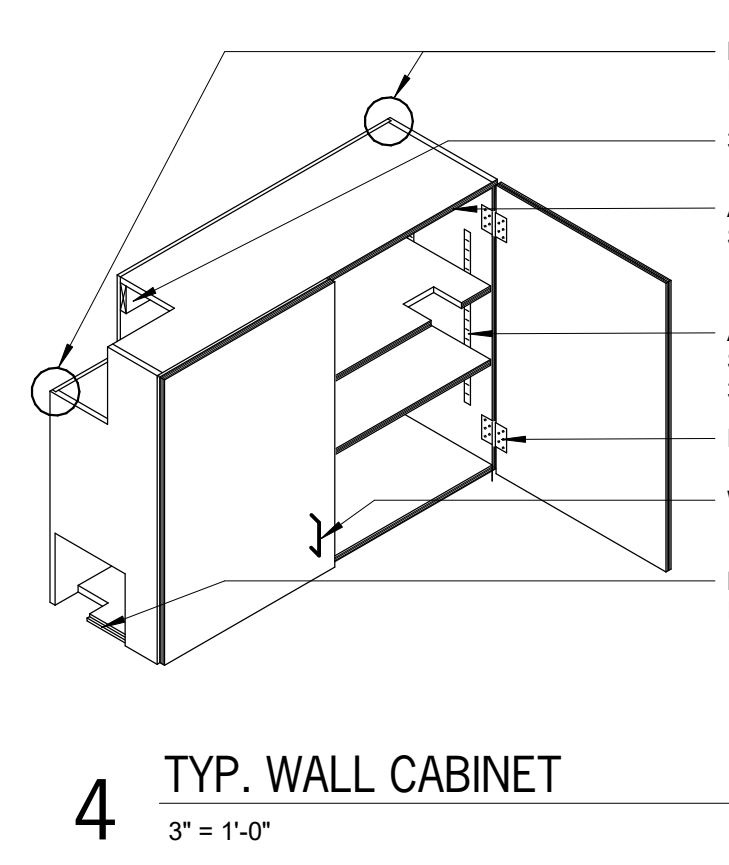

FIXED EQUIPMENT GENERAL NOTES

- ALL SCHEDULED HEIGHTS ARE FROM FLOOR TO TOP OF CASEWORK UNIT (U.O.). HEIGHT OF CASEWORK SHALL BE MEASURED TO TOP OF FINISHED COUNTERTOP.
- FILLER PANELS SHALL BE OF SAME MATERIAL, THICKNESS & FINISH AS CABINET - COLOR TO MATCH BODY.
- REF. SPECS & DETAILS FOR TYP. CASEWORK CONSTRUCTION.
- FIELD VERIFY ALL LOCATIONS & ADJUST UNIT DIMENSIONS AS REQUIRED TO FIT.
- MECHANICAL PLUMBING & ELECTRICAL FIXTURES & FITTINGS BY MECHANICAL/ELECTRICAL CONTRACTOR U.N.O.
- REF. MECHANICAL/ELECTRICAL DRAWINGS FOR COORDINATION WITH ELECTRICAL OUTLETS, PLUMBING & MECHANICAL.
- PROVIDE PLASTIC LAMINATE ON SURFACES OF CASEWORK EXPOSED TO VIEW.
- PROVIDE CONTINUOUS COUNTERTOP & 4" HIGH BACK SPLASH AND/OR SIDESPLASH WHERE ABUTS VERTICAL WALL SURFACE. ALL BASE CABINETS.
- WHERE TALL CASEWORK OCCURS ADJ. TO BASE CABINETS, SET TALL CABINETS OUT PAST COUNTERTOP SO THAT TALL CABINET DOORS OPEN 180 DEGREE & INSTALL FILLER PANELS @ TOP & EXPOSED EDGES.
- PROVIDE FILLER PANEL @ TOP OF CABINET @ ALL LOCATIONS WHERE (2) WALL OR TALL CABINETS MEET @ INNER CORNER. PROVIDE A CONTINUOUS BRACING @ THE WALL TO ALLOW FOR STORAGE OF ITEMS ABOVE THE FILLER.
- MOUNT TOPS OF ALL WALL CABINETS AT 84" A.F.F., U.N.O.
- TYP. TOE/KICK 4" HIGH UNLESS NOTED OTHERWISE.
- PROVIDE COUNTERTOP WITH APPROPRIATE SUPPORT FOR LENGTH OF COUNTER, USE IN CONJUNCTION WITH WALL CLEATS & MTL. COUNTERTOP SUPPORTS.
- PROVIDE COUNTERTOP ON ALL CABINETS WITH TOP AT 60" A.F.F. OR LOWER.
- PROVIDE CLOSURE PANEL ABOVE UPPER & OR TALL CABINETS WITHIN 16" OF FINISH CEILING.

SIGN GENERAL NOTES

- THE ROOM NAME - TEXT INDICATED ON THE PANEL SIGN SCHEDULE IS THE CHARACTERS TO BE PRINTED ON THE SIGN AS INDICATED BY THE SIGN TYPE. IF DIFFERENT THAN ARCHITECTURAL PLAN NAME.
- ALL SIGNS ADJACENT TO DOORS OR OPENINGS TO BE LOCATED ACCORDING TO DETAIL 9FE101.
- REFER TO A701 PLANS FOR SIGN LOCATION PLAN MARKS UNLESS OTHERWISE NOTED. SIGN PLAN MARKS ARE INDICATED AS:
- WHERE SIGNS ARE SHOWN ON GLASS, PROVIDE BACKPLATE. SIGNS TO RECEIVE BACKPLATES ARE INDICATED AS:
- SIGNAGE AT DOORS SHALL BE LOCATED SO THAT A CLEAR FLOOR AREA 18"x18" MINIMUM, CENTERED ON THE SIGN, IS PROVIDED BEYOND THE ARC OF ANY DOOR SWINGS WHEN THE CLOSED POSITION AND 45 DEGREE OPEN POSITION.
- ALL INT. SIGNAGE TO BE INSTALLED PER MANUFACTURER'S RECOMMENDATIONS.
- COORDINATE FINAL SIGNAGE WORDING AND NUMBERS PRIOR TO FABRICATION.
- SIGNAGE SHALL BE COORDINATED WITH ADA REQUIREMENTS. ALL LETTERS, NUMERALS, PICTOGRAMS, AND BRILLE LETTERS SHALL BE TYPE RAISED 1/32" FROM THE BACKGROUNDS. CAPITAL LETTERS ONLY WITH SHARP EDGES U.N.O.
- ALL SIGNAGE REQUIRING PICTOGRAMS SHALL HAVE A BORDER DIMENSION OF 6" TYP. (THE UNOBSTRUCTED FIELD WITHIN WHICH THE PICTOGRAM IS LOCATED.)
- ALL SIGNS DESIGNATING PERMANENT ROOMS SHALL BE LOCATED ADJ. TO THE STRIKE JAMB/SLATCH SIDE OF THE DOOR. IF WALL SPACE ADJ. TO THE STRIKE JAMB IS NOT AVAILABLE, THEN THE SIGN SHALL BE PLACED ON THE NEAREST ADJ. WALL OR PARTITION, U.N.O. THE MOUNTING LOCATION SHALL BE SUCH THAT A PERSON CAN APPROACH TO WITHIN 3" OF SIGN WITHOUT ENCOUNTERING ANY PROTRUDING OBJECTS OR HAVING TO STAND WITH THE SWING OF THE DOOR. LOCATION OF SIGN SHALL COMPLY WITH ALL APPLICABLE CODES.
- WHERE THERE IS NO WALL SPACE AT THE LATCH SIDE OR THE RIGHT SIDE OF DOUBLE DOORS, SIGN IS TO BE LOCATED AT THE NEAREST ADJACENT WALL.

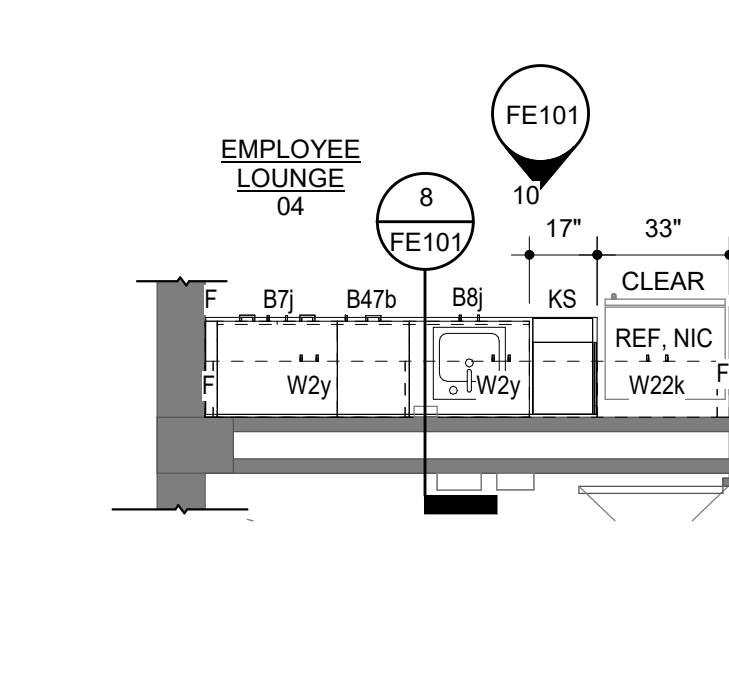
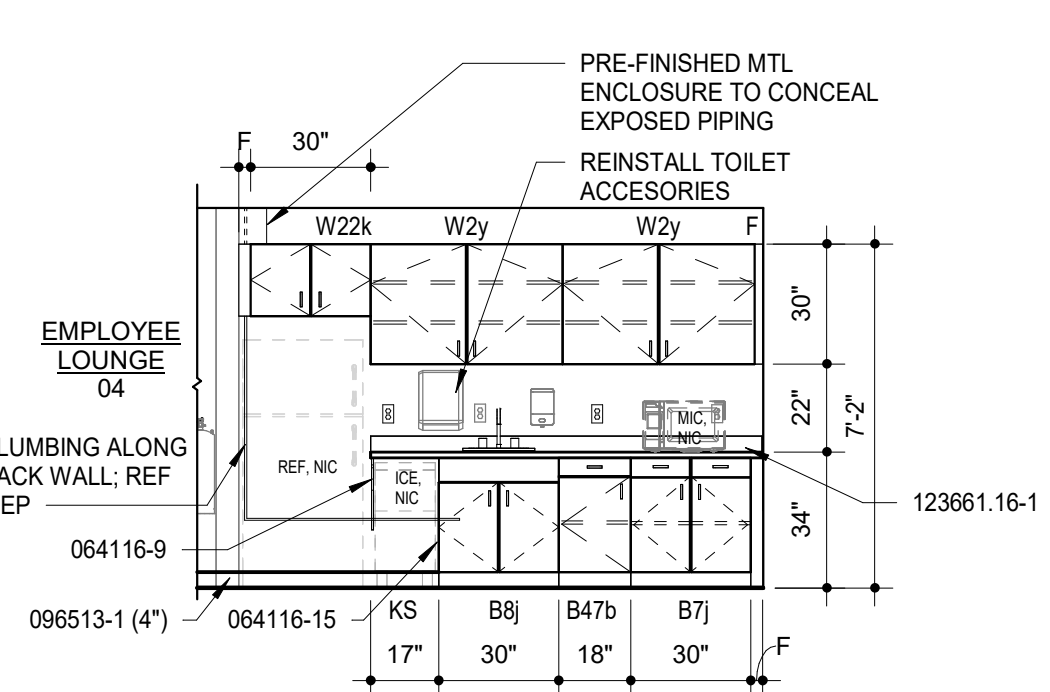
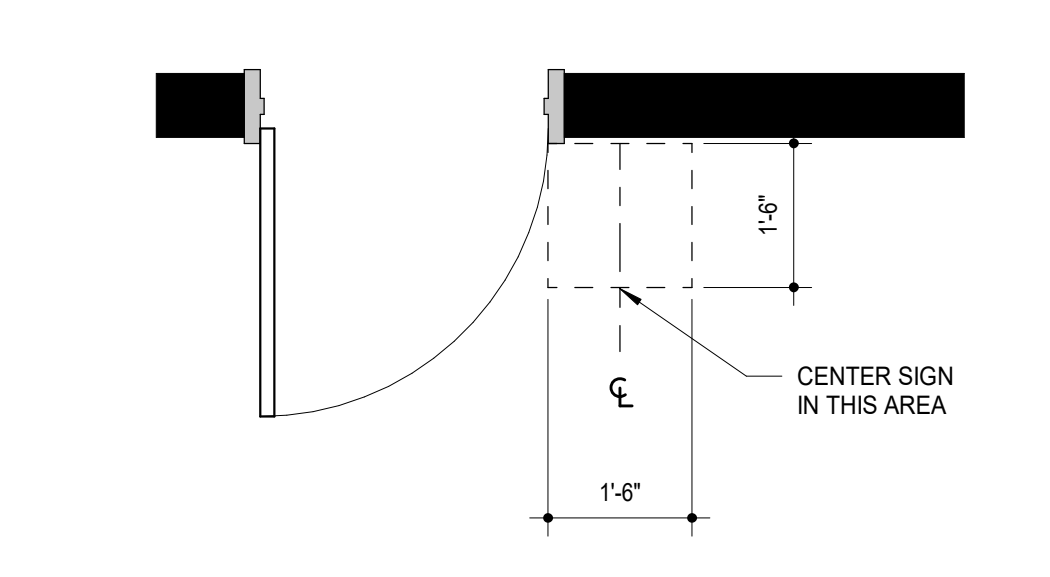
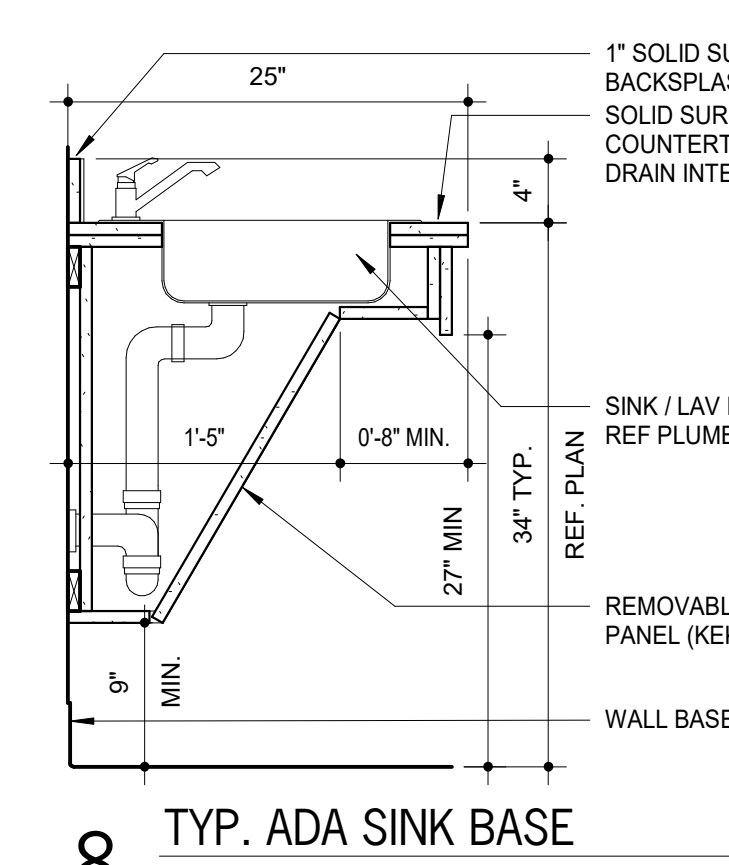
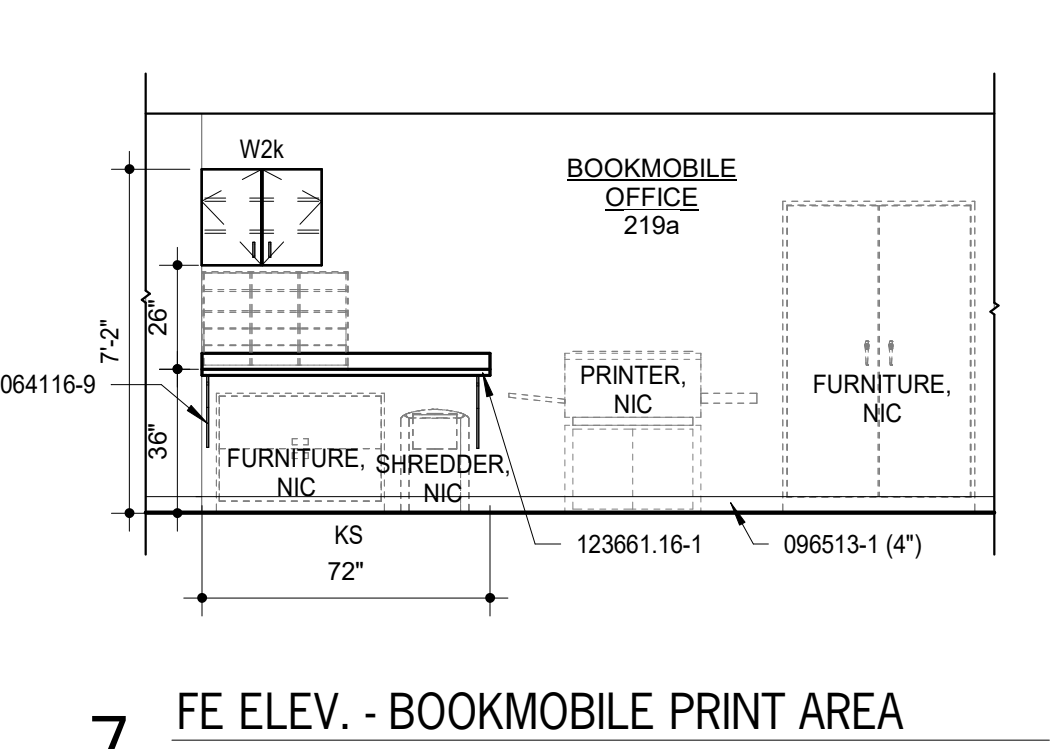
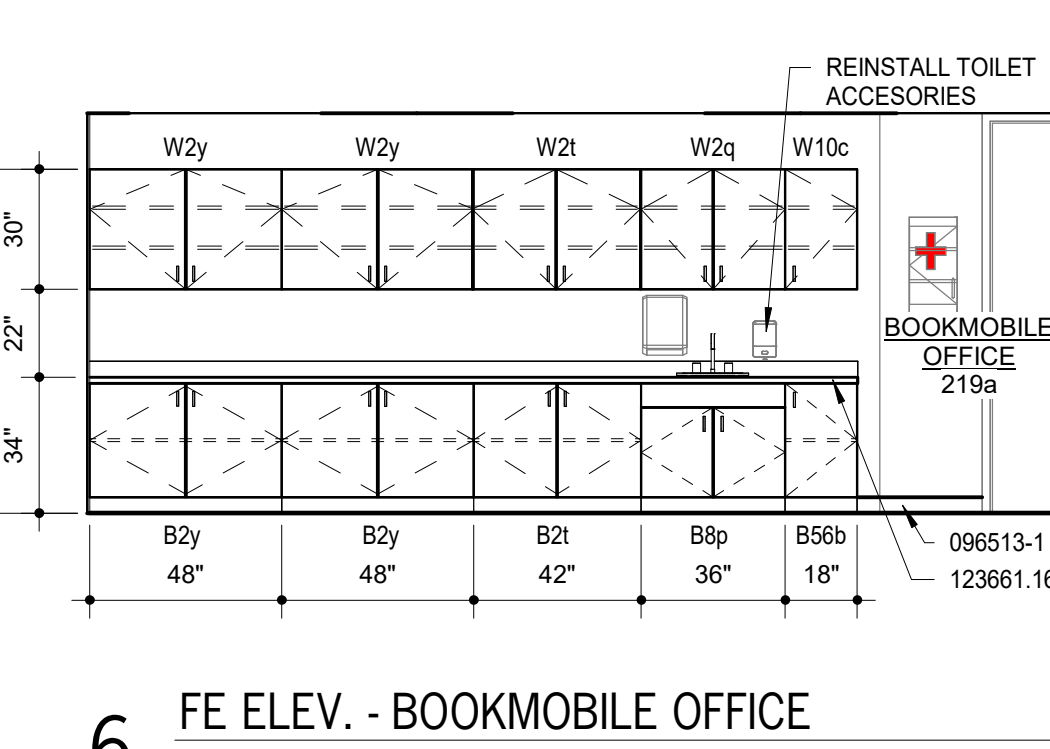
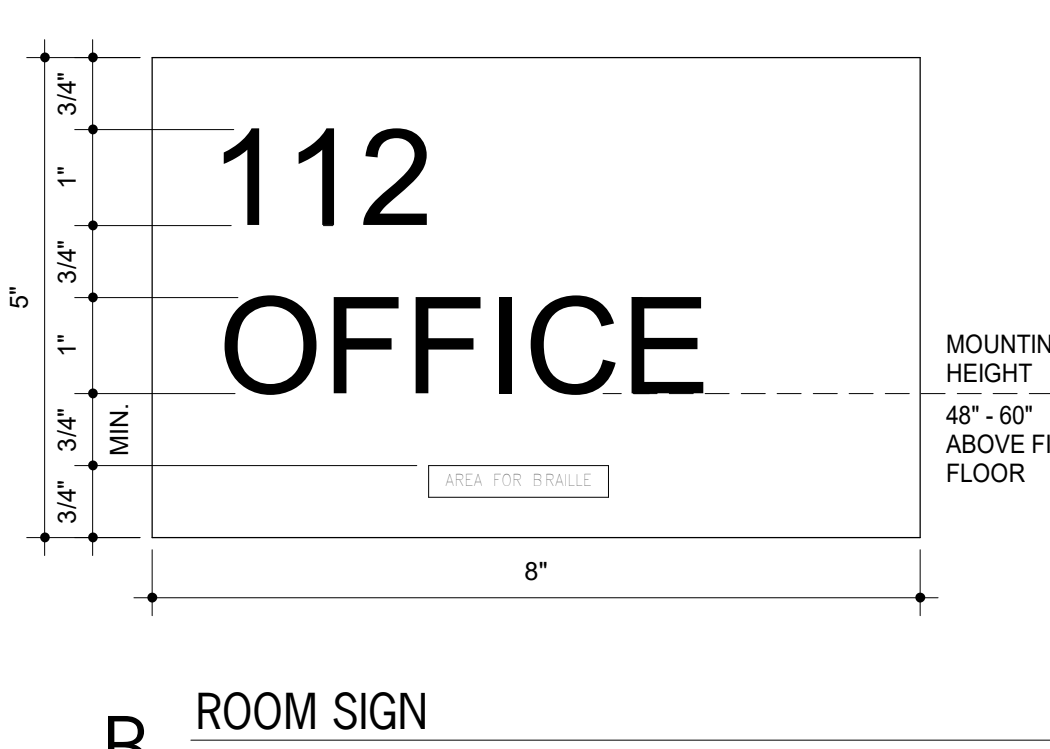
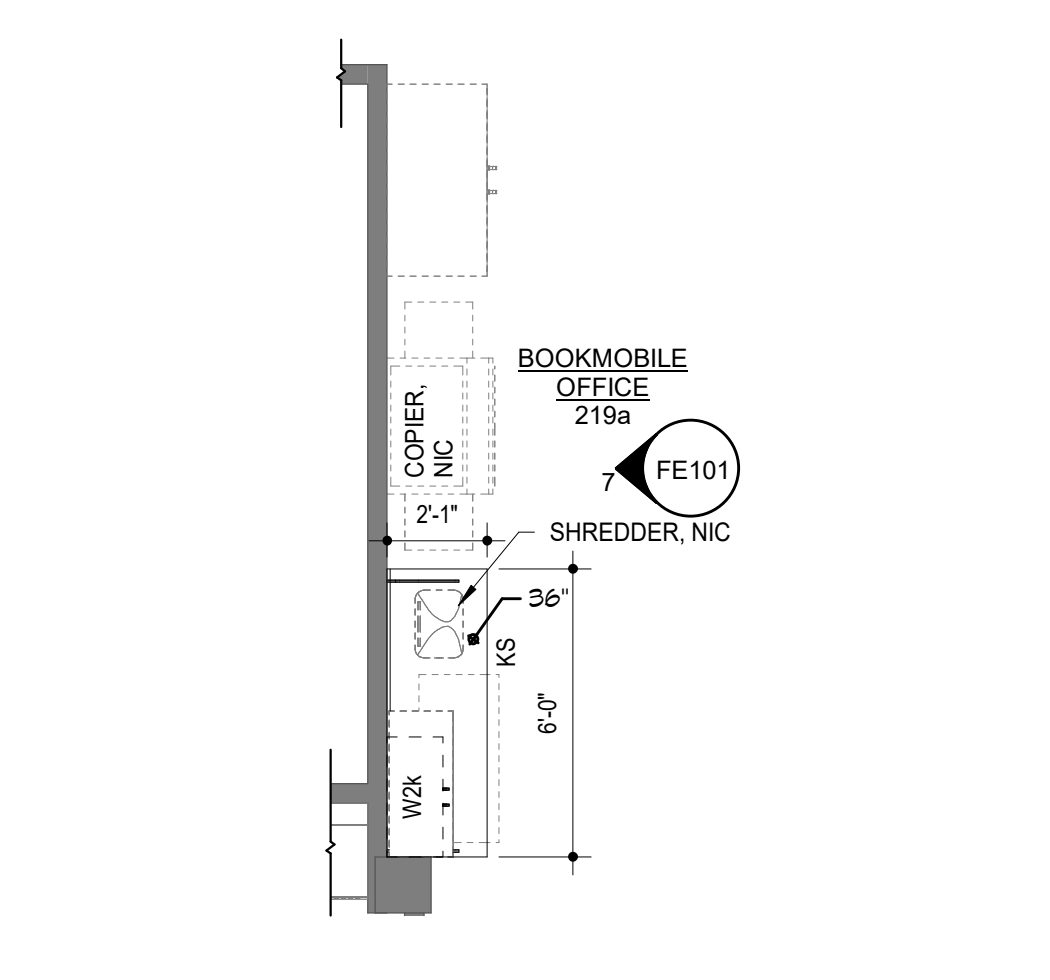
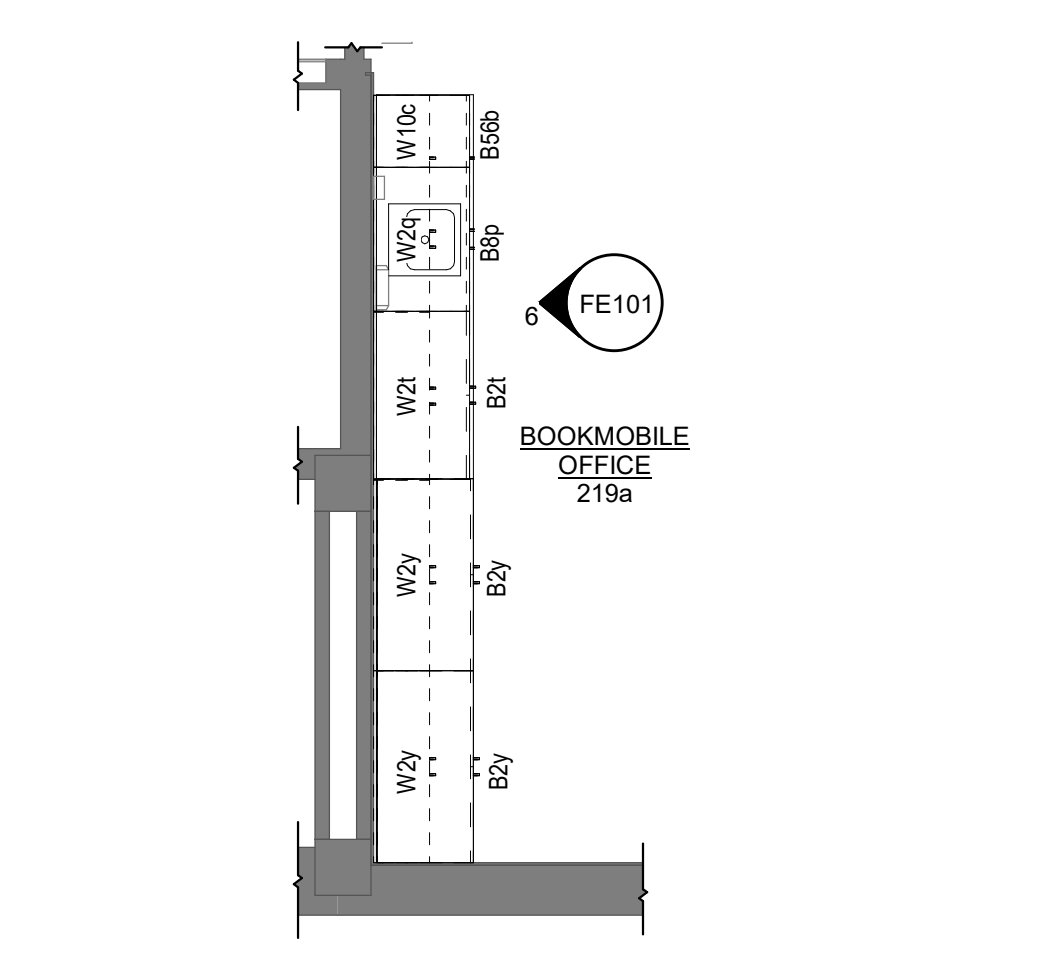
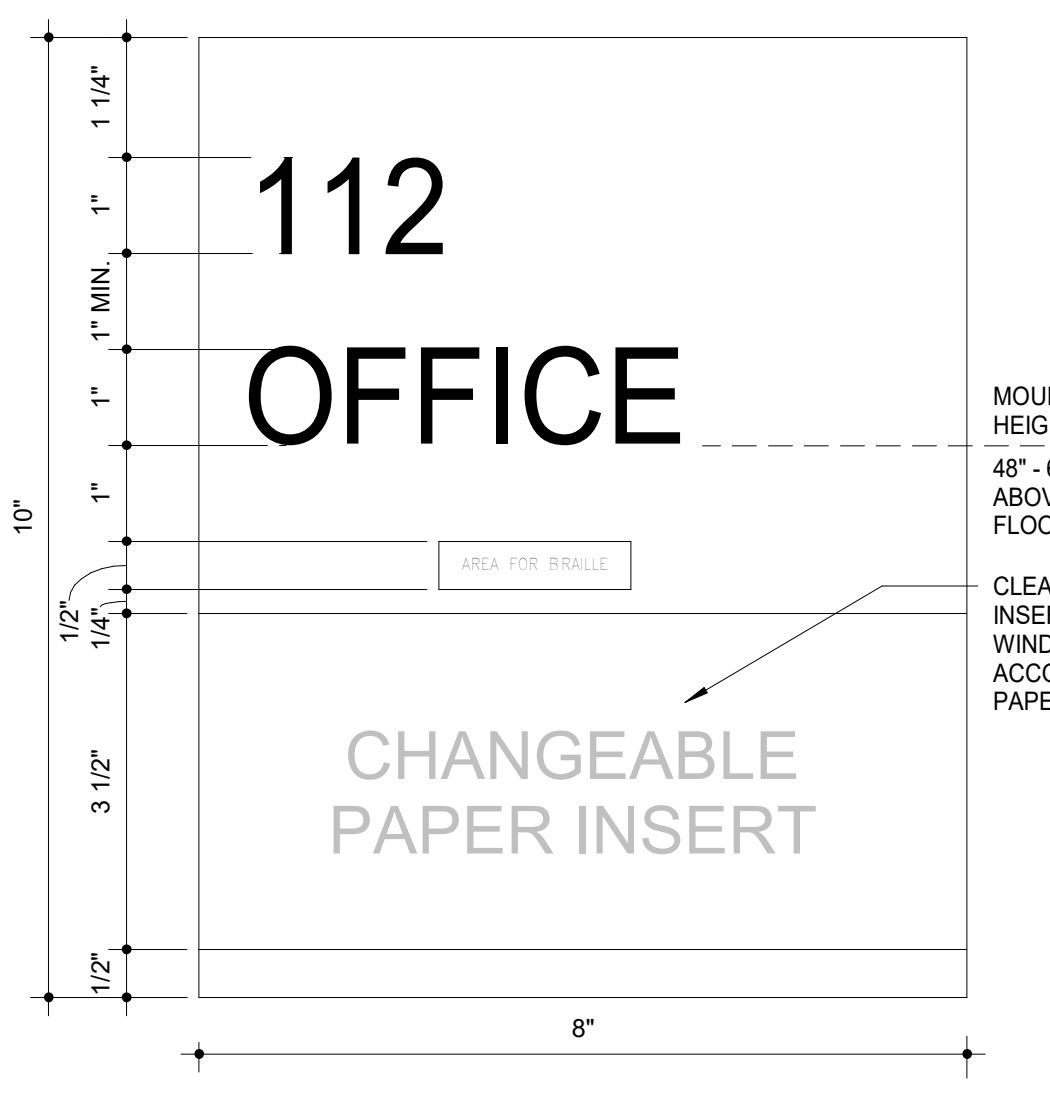

DATE: MARCH 6, 2026  
REVISED DATE:

SHEET CONTENTS:  
• FIXED EQUIPMENT ELEVATIONS,  
• PLANS, AND DETAILS  
• SIGNAGE

HTK PROJECT NUMBER:  
• 2001.01-021

SHEET NUMBER:  
FE101

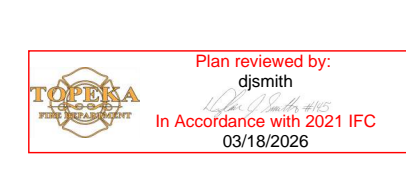

MECHANICAL SYMBOLS LEGEND			
	WATER CLOSET & TYPE (TYP. FOR ALL PLUMBING FIXTURES)		CHILLED HOT SUPPLY
	WASTE LINE ABOVE EARTH (W.)		CHILLED HOT RETURN
	WASTE LINE IN EARTH (W.)		UNION
	CLEAN OUT		FLEXIBLE PIPE CONNECTION
	FLUSH FLOOR CLEAN OUT		MANUAL DAMPER
	FLUSH GRADE CLEAN OUT		BACKDRAFT DAMPER
	FLOOR DRAIN AND TYPE		AUTOMATIC DAMPER
	ROOF DRAIN		FIRE DAMPER
	OVERFLOW ROOF DRAIN		FIRE/SMOKE DAMPER
	ROOF DRAIN AND TYPE		SMOKE DAMPER
	VENT LINE (V.)		GRILLE, REGISTER OR DIFFUSER, SIZE, TYPE & CFM
	DOMESTIC COLD WATER SUPPLY (D.C.W.)		VOLUME EXTRACTOR AND TURNING VANES
	DOMESTIC HOT WATER SUPPLY (D.H.W.)		RETURN, EXHAUST OR FRESH AIR DUCT SECTION UP & DOWN
	DOMESTIC HOT WATER RETURN (D.H.W.R.)		SUPPLY AIR DUCT SECTION UP AND DOWN
	HOSE BIBB AND MOUNTING HEIGHT		FLEXIBLE DUCT CONNECTION
	WALL HYDRANT		ROUND OR RECTANGULAR DUCT
	FIRE LINE STANDPIPE		FLEXIBLE DUCT
	DRAIN LINE		THERMOSTAT
	NATURAL GAS LINE		REFRIGERANT LIQUID/SUCTION
	RISE & DROP IN PIPE WITH CUT-OFF VALVE		ACCESS DOOR
	REDUCER		ABOVE FINISHED FLOOR
	CHECK VALVE		EXHAUST AIR
	STOP VALVE		OUTSIDE AIR
	BALANCING VALVE/AUTO/FLOW VALVE		RETURN AIR
	PLUG VALVE		SUPPLY AIR
	2-WAY CONTROL VALVE OR SOLENOID VALVE		VENT BELOW SLAB
	3-WAY CONTROL VALVE OR SOLENOID VALVE		VENT THRU ROOF
	PRESSURE REDUCING VALVE		CONNECT NEW TO EXISTING
	STRAINER		LOCKABLE GUARD
	CHILLED WATER SUPPLY		VARIABLE FREQUENCY DRIVE
	CHILLED WATER RETURN		E.L.H.
	HOT WATER SUPPLY		D.S.S. COOLING ONLY
	HOT WATER RETURN		D.S.S. HEATING/COOLING

NOTES: ALL SYMBOLS SHOWN ABOVE MAY NOT APPEAR ON PLANS.

ELECTRICAL SYMBOLS LEGEND			
	CONDUIT CONCEALED IN CEILING OR WALL (1 HOT, 1 NEUTRAL, 1 GROUND UNLESS NOTED OTHERWISE)		LOCKABLE GUARD
	CONDUIT CONCEALED IN FLOOR SLAB		JUNCTION BOX
	EXPOSED CONDUIT		SWITCH - SINGLE POLE
	HOMERUN - ARROW INDICATES CKT., LINES INDICATE WIRES		SWITCH - 3-WAY
	CONTINUATION - CIRCUIT EXTENDS TO FIXTURES NOT SHOWN IN VIEW		SWITCH - 4-WAY
	GROUND WIRE		SWITCH - MOTION
	GROUNDING ROD		CEILING MOUNTED, MOTION SENSING SWITCH
	SINGLE RECEPTACLE		LIGHT FIXTURE AND TYPE
	DUPLEX RECEPTACLE (20 AMP UNLESS NOTED)		EMERGENCY LIGHT FIXTURE WITH BATTERY PACK
	DUPLEX RECEPTACLE WITH USB OUTLETS		FIXTURE ON LIFE SAFETY BRANCH OF EMERGENCY SYSTEM
	SWITCHED DUPLEX RECEPTACLE		LIGHT FIXTURE (WALL MOUNTED)
	FOURPLEX RECEPTACLE		EXIT LIGHT (CEILING OR WALL MOUNTED)
	208 OR 240 VOLT RECEPTACLE (20 AMP UNLESS NOTED)		FLUSH PANELBOARD (LIGHT & RECEPTACLES)
	GROUND FAULT INTERRUPTER (GFI) DUPLEX RECEPTACLE		SURFACE PANELBOARD (LIGHT & RECEPTACLES)
	TELEDATA OUTLET		DISTRIBUTION PANEL OR SWITCHBOARD
	PUSHBUTTON		DEVICE LOCATED ABOVE COUNTER
	VARIABLE FREQUENCY DRIVE		ABOVE FINISHED FLOOR
	OVERRIDE TIMER		DIMMER
	PHOTOCELL		CEILING
	MOTOR		INDICATES EXISTING DEVICE
	FUSIBLE SWITCH (BUSSMAN SBU)		BELOW COUNTER
	DISCONNECT SWITCH (D.S.)		NIGHTLIGHT FIXTURE, WIRED HOT
	COMBINATION MOTOR STARTER (CMS)		WEATHERPROOF
	RELAY		ARC FAULT CIRCUIT INTERRUPTER
	THERMOSTAT		CONNECT NEW TO EXISTING

NOTES: ALL SYMBOLS SHOWN ABOVE MAY NOT APPEAR ON PLANS. REFER TO MECHANICAL SYMBOLS LEGEND FOR MECHANICAL SYMBOLS THAT MAY BE SHOWN ON ELECTRICAL PLANS. \* 4x4 BACKBOX WITH SINGLE GANG PLASTER RING AND A 1/4" CONDUIT TO ABOVE ACCESSIBLE CEILING.

NFPA SYMBOLS LEGEND	
	SMOKE DETECTOR
	SMOKE DETECTOR WITH SOUNDER BASE
	SMOKE DETECTOR WITH ISOLATOR BASE
	HEAT DETECTOR
	DUCT DETECTOR
	ADDRESSABLE MANUAL PULL STATION
	DOOR HOLDER
	FLOW DETECTOR/SWITCH
	TAMPER DETECTOR
	TEST STATION
	MR101C SHUTDOWN RELAY, SPDT WIRED
	AV (WALL MOUNTED) 24 VDC
	STROBE
	BELL ANNUNCIATOR
	HORN/SPEAKER
	FIRE ALARM CONTROL PANEL
	FIREMAN'S PHONE
	AREA RESCUE CALL STATION
	AREA RESCUE MASTER STATION
	SIGNAL ZAM
	CONTROL ZAM
	DETECTOR ZAM
	MONITOR MODULE
	RELAY IAM
	GRAPHIC COMMAND CENTER
	REMOTE FIRE ALARM AUDIO
	REMOTE ANNUNCIATOR WITH AUDIO
	ANNUNCIATOR
	FIRE SMOKE DAMPER
	NAC POWER EXTENDER

\* ALL SYMBOLS SHOWN ABOVE MAY NOT APPEAR ON PLANS

ALL SYMBOLS SHOWN MAY NOT APPEAR ON THIS PROJECT



DATE: March 6, 2026  
 REVISED DATE:

SHEET CONTENTS:  
 COVER SHEET  
 HTK PROJECT NUMBER:  
 2001.01-021  
 SHEET NUMBER:  
**ME-001**



3/6/2026 3:35:20 PM Autodesk Docs://TSCPL Staff Check-In - LSA MEP R23/TSCPL Staff Check-in MEP R23.rvt

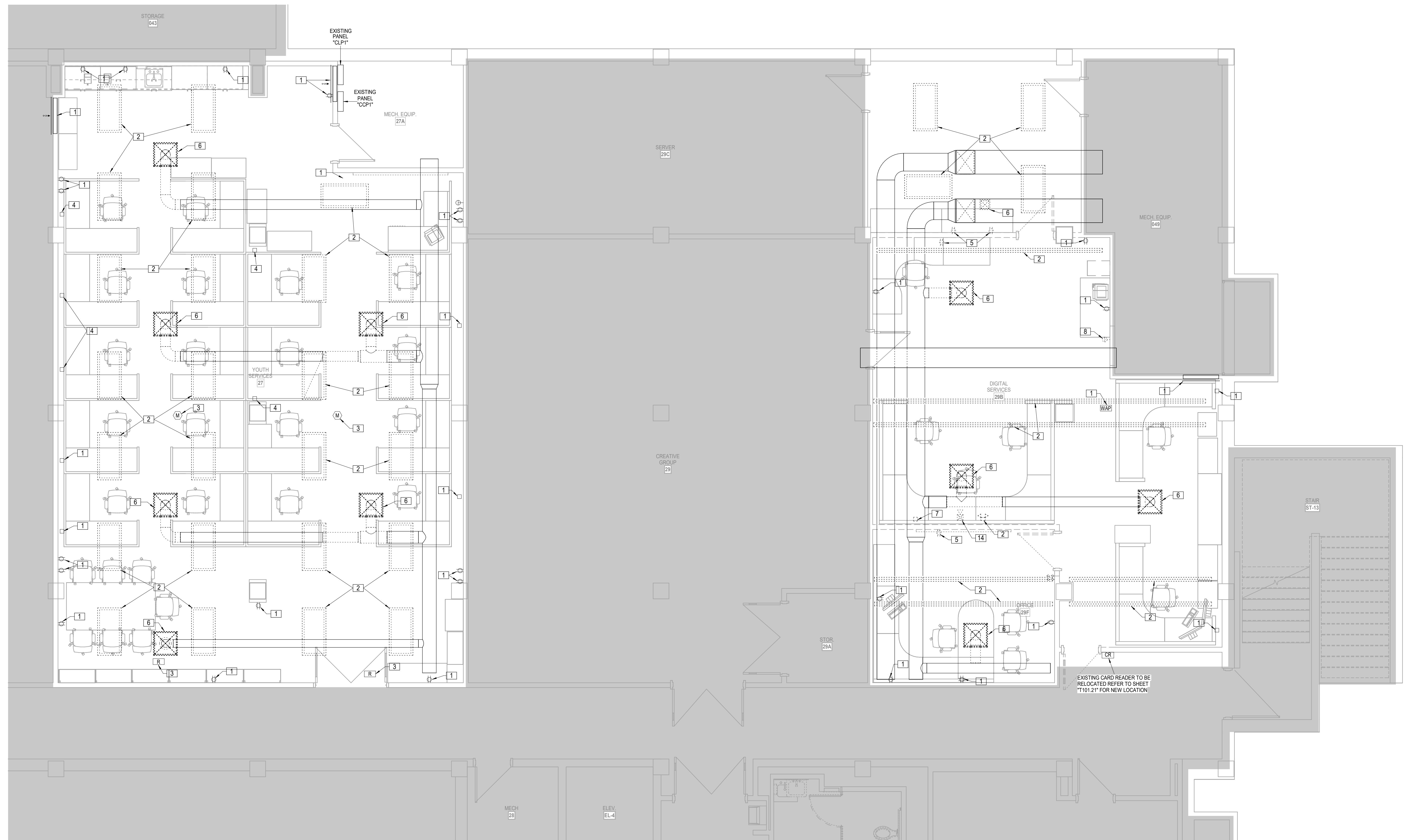

- LEGEND:**
- 1 EXISTING TO REMAIN
  - 2 EXISTING LIGHT TO BE REMOVED. CIRCUIT CONTINUITY SHALL REMAIN AND BE EXTENDED TO NEW LIGHTING LAYOUT.
  - 3 EXISTING LIGHTING CONTROLS TO BE REPLACED.
  - 4 EXISTING POWERED FURNITURE CIRCUIT TO BE RECONNECTED TO FURNITURE WITH REVISED LAYOUT.
  - 5 EXISTING RECEPTACLE TO BE REMOVED. CONDUIT AND CONDUCTORS SHALL BE REMOVED TO ABOVE CEILING AS REQUIRED AND NOT INTERFERE WITH THE INSTALLATION OF NEW WORK.
  - 6 EXISTING DIFFUSER TO BE REPLACED. REMOVED ASSOCIATED DUCTWORK. REFER TO HVAC SHEET FOR ADDITIONAL DETAIL.
  - 7 EXISTING FURNITURE POWER TO BE RELOCATED. EXTEND CIRCUIT. REFER TO ELECTRICAL SHEETS FOR ADDITIONAL INFORMATION.
  - 8 EXISTING THERMOSTAT TO BE RELOCATED. REFER TO HVAC SHEET FOR ADDITIONAL DETAILS.
  - 9 REMOVE EXISTING SWITCH AND PROVIDE BLANK COVER. RECEPTACLE CONTINUITY SHALL REMAIN.
  - 10 EXISTING WALL SWITCH SHALL BE REPLACED.
  - 11 EXISTING THERMOSTAT SHALL BE REMOVED.
  - 12 EXISTING SINK AND FAUCET SHALL BE REPLACED. ALONG WITH P-TRAPS, RISERS, AND SHUT-OFFS.
  - 13 EXISTING SWITCH TO BE REMOVED. CIRCUIT CONTINUITY SHALL REMAIN.
  - 14 EXISTING FIRE ALARM DEVICE TO BE RELOCATED IN NEW WALL.
  - 15 REMOVE AND REINSTALL DIFFUSER/GRILLE IN NEW CEILING.

**2 LOWER LEVEL FLOOR PLAN - YOUTH SERVICES AND DIGITAL SERVICES**  
 DEMOLITION  
 1/4" = 1'-0"



DATE:  
 • March 6, 2026  
 REVISED DATE:  
 •

**TOPEKA & SHAWNEE COUNTY PUBLIC LIBRARY STAFF SPACES RENOVATION**

HTK Architects  
 1515 SW 10th Ave, Topeka, KS 66604

SHEET CONTENTS:  
 • FLOOR DEMO PLANS

HTK PROJECT NUMBER:  
 • 2001.01-021

SHEET NUMBER:  
**ME101.21**

**LS&A**  
 Latimer Sommers & Associates P.A.  
 CONSULTING ENGINEERS  
 3439 SW Summerfield Drive, Suite A  
 Topeka, Kansas 66614-3974  
 802 College Boulevard, Suite 102  
 Overland Park, Kansas 66210  
 Telephone: (785) 233-5322  
 Email: lsapa@lsapa.com  
 LSA PROJECT NO. 2608912

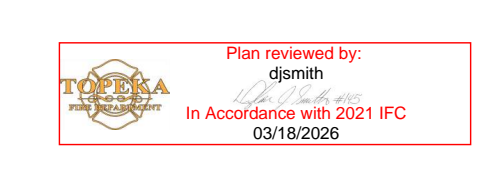

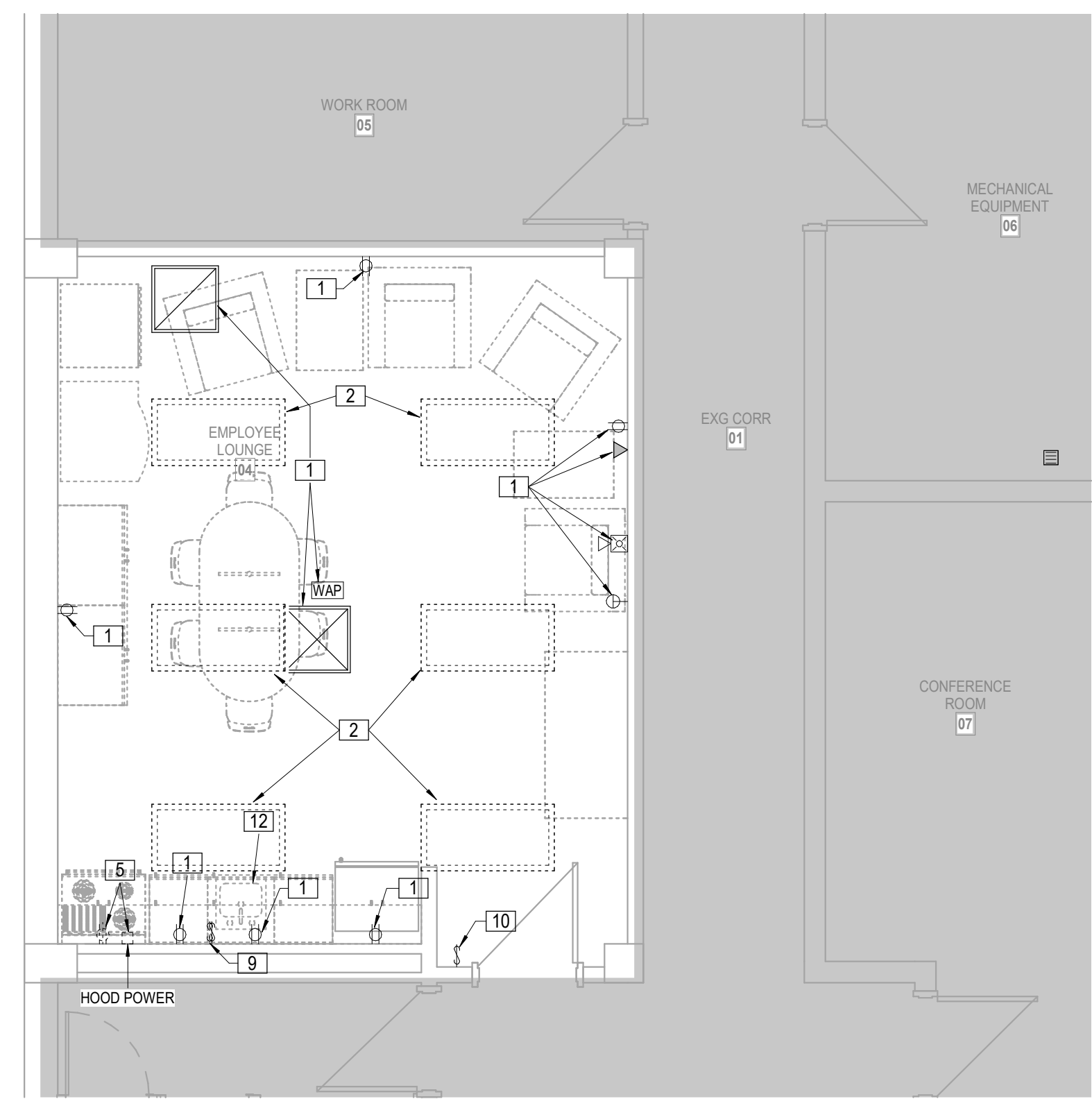

**3 LOWER LEVEL ANNEX - EMPLOYEE LOUNGE**  
 DEMOLITION  
 1/4" = 1'-0"

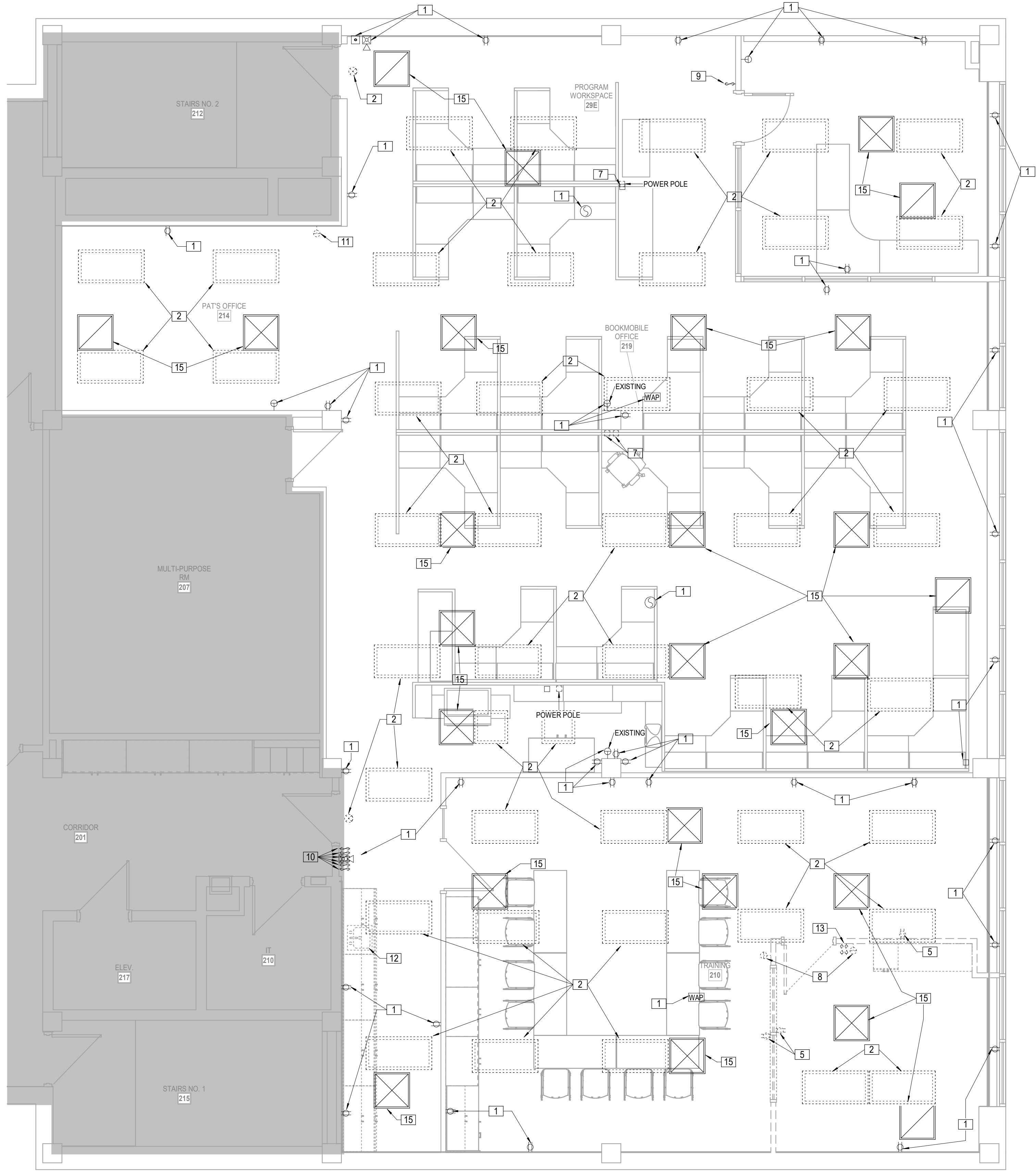

**4 UPPER LEVEL ANNEX - OFFICES**  
 DEMOLITION  
 1/4" = 1'-0"

- LEGEND:**
- 1 EXISTING TO REMAIN
  - 2 EXISTING LIGHT TO BE REMOVED. CIRCUIT CONTINUITY SHALL REMAIN AND BE EXTENDED TO NEW LIGHTING LAYOUT.
  - 3 EXISTING LIGHTING CONTROLS TO BE REPLACED.
  - 4 EXISTING POWERED FURNITURE CIRCUIT TO BE RECONNECTED TO FURNITURE WITH REVISED LAYOUT.
  - 5 EXISTING RECEPTACLE TO BE REMOVED. CONDUIT AND CONDUCTORS SHALL BE REMOVED TO ABOVE CEILING AS REQUIRED AND NOT INTERFERE WITH THE INSTALLATION OF NEW WORK.
  - 6 EXISTING DIFFUSER TO BE REPLACED. REMOVED ASSOCIATED DUCTWORK. REFER TO HVAC SHEET FOR ADDITIONAL DETAIL.
  - 7 EXISTING FURNITURE POWER TO BE RELOCATED. EXTEND CIRCUIT. REFER TO ELECTRICAL SHEETS FOR ADDITIONAL INFORMATION.
  - 8 EXISTING THERMOSTAT TO BE RELOCATED. REFER TO HVAC SHEET FOR ADDITIONAL DETAILS.
  - 9 REMOVE EXISTING SWITCH AND PROVIDE BLANK COVER. RECEPTACLE CONTINUITY SHALL REMAIN.
  - 10 EXISTING WALL SWITCH SHALL BE REPLACED.
  - 11 EXISTING THERMOSTAT SHALL BE REMOVED.
  - 12 EXISTING SINK AND FAUCET SHALL BE REPLACED. ALONG WITH P-TRAPS, RISERS, AND SHUT-OFFS.
  - 13 EXISTING SWITCH TO BE REMOVED. CIRCUIT CONTINUITY SHALL REMAIN.
  - 14 EXISTING FIRE ALARM DEVICE TO BE RELOCATED IN NEW WALL.
  - 15 REMOVE AND REINSTALL DIFFUSER/GRILLE IN NEW CEILING.

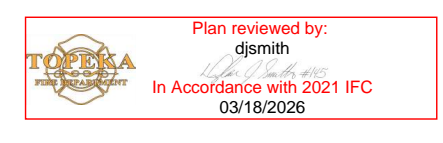

DIFFUSER SCHEDULE														
MARK	MANUFACTURER	CATALOG NUMBER	DESCRIPTION	APPLICATION			MOUNTING			FINISH	NECK CONFIGURATION	DAMPER	REMARKS	
				SUPPLY	RETURN	EXHAUST	T BAR GRID	T BAR WITH CENTER NOTCH	SURFACE CEILING					WALL
"A"	EH PRICE	SDG GV A B12	SPIRAL DUCT DOUBLE DEFLECTION DIFFUSER. PROVIDE TYPE B12 WHITE POWDER COAT FINISH	X						X	WHITE	SIZE AS INDICATED ON PLANS	YES	

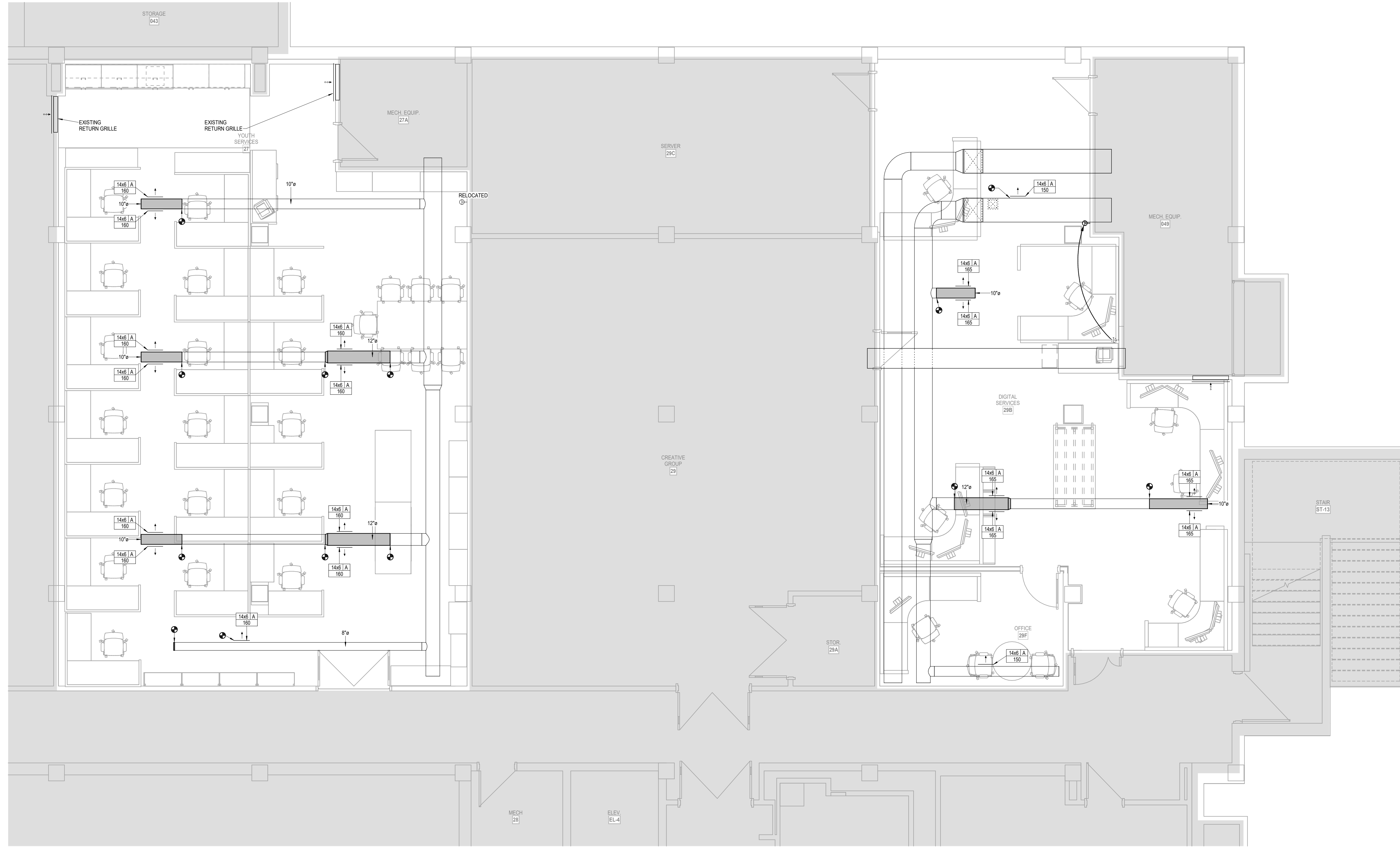

**2 LOWER LEVEL FLOOR PLAN - YOUTH SERVICES AND DIGITAL SERVICES**  
 HVAC  
 1/4" = 1'-0"



DATE:  
 • March 6, 2026

REVISED DATE:  
 •

**TOPEKA & SHAWNEE COUNTY PUBLIC LIBRARY STAFF SPACES RENOVATION**

HTK Architects  
 1515 SW 10th Ave, Topeka, KS 66604

SHEET CONTENTS:  
 • FLOOR HVAC PLANS

HTK PROJECT NUMBER:  
 • 2001.01-021

SHEET NUMBER:  
**M101.21**

**LS&A**  
 Latimer Sommers & Associates P.A.  
 CONSULTING ENGINEERS  
 3439 SW Summerfield Drive, Suite A  
 Topeka, Kansas 66614-3974  
 622 College Boulevard, Suite 102  
 Overland Park, Kansas 66210  
 Telephone: 789.233.5222  
 Email: lsapa@lsapa.com  
 LSA PROJECT NO. 2608912

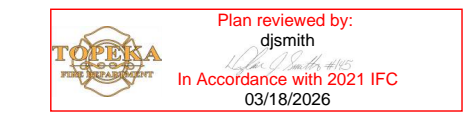

3/6/2026 2:07:57 PM Autodesk Docs://TSCPL Staff Check-In - LSA MEP R23/TSCPL Staff Check-in MEP R23.rvt



**3 LOWER LEVEL ANNEX - EMPLOYEE LOUNGE**  
HVAC PLUMBING  
1/4" = 1'-0"

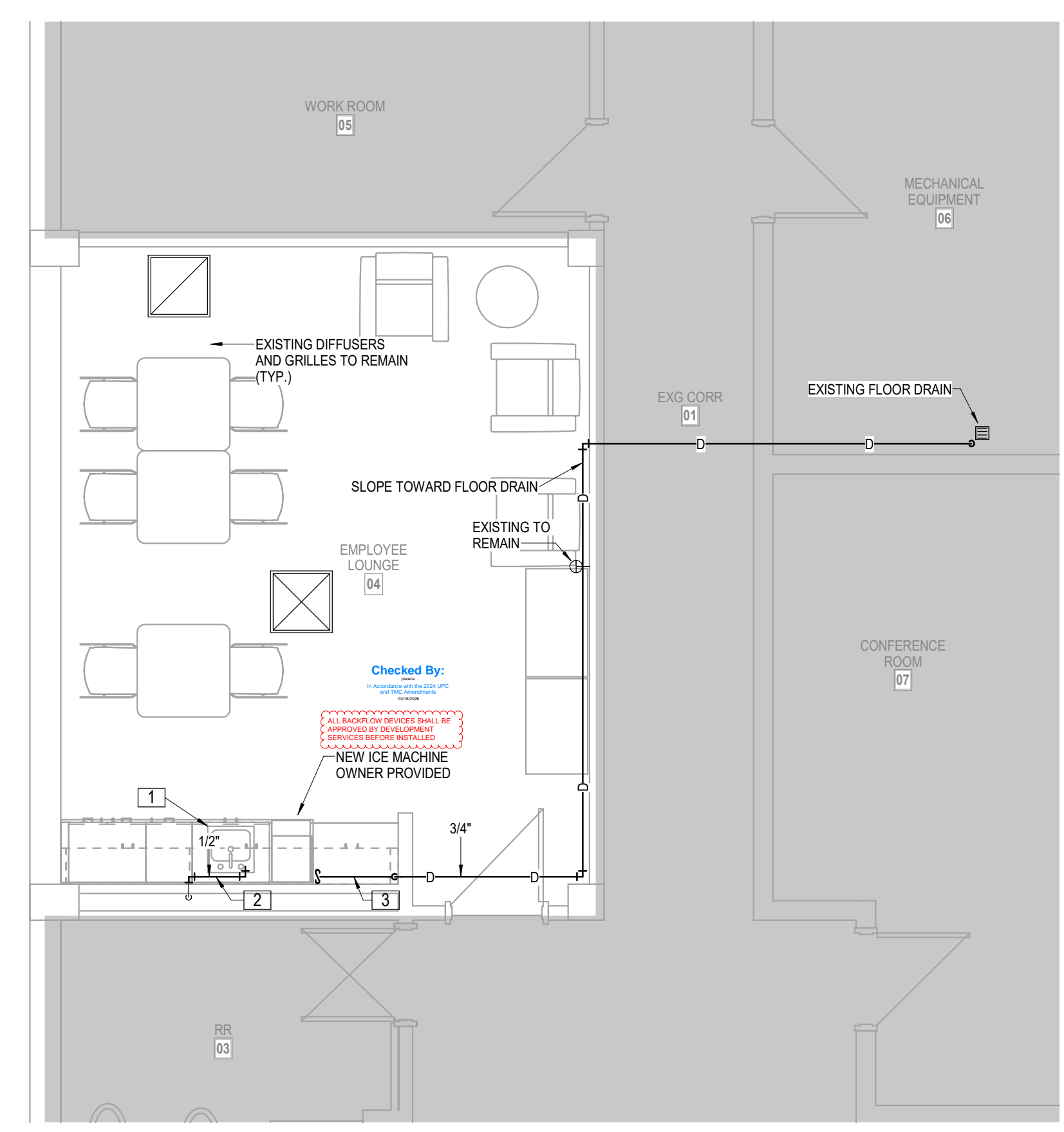

**4 UPPER LEVEL ANNEX - OFFICES**  
HVAC PLUMBING  
1/4" = 1'-0"

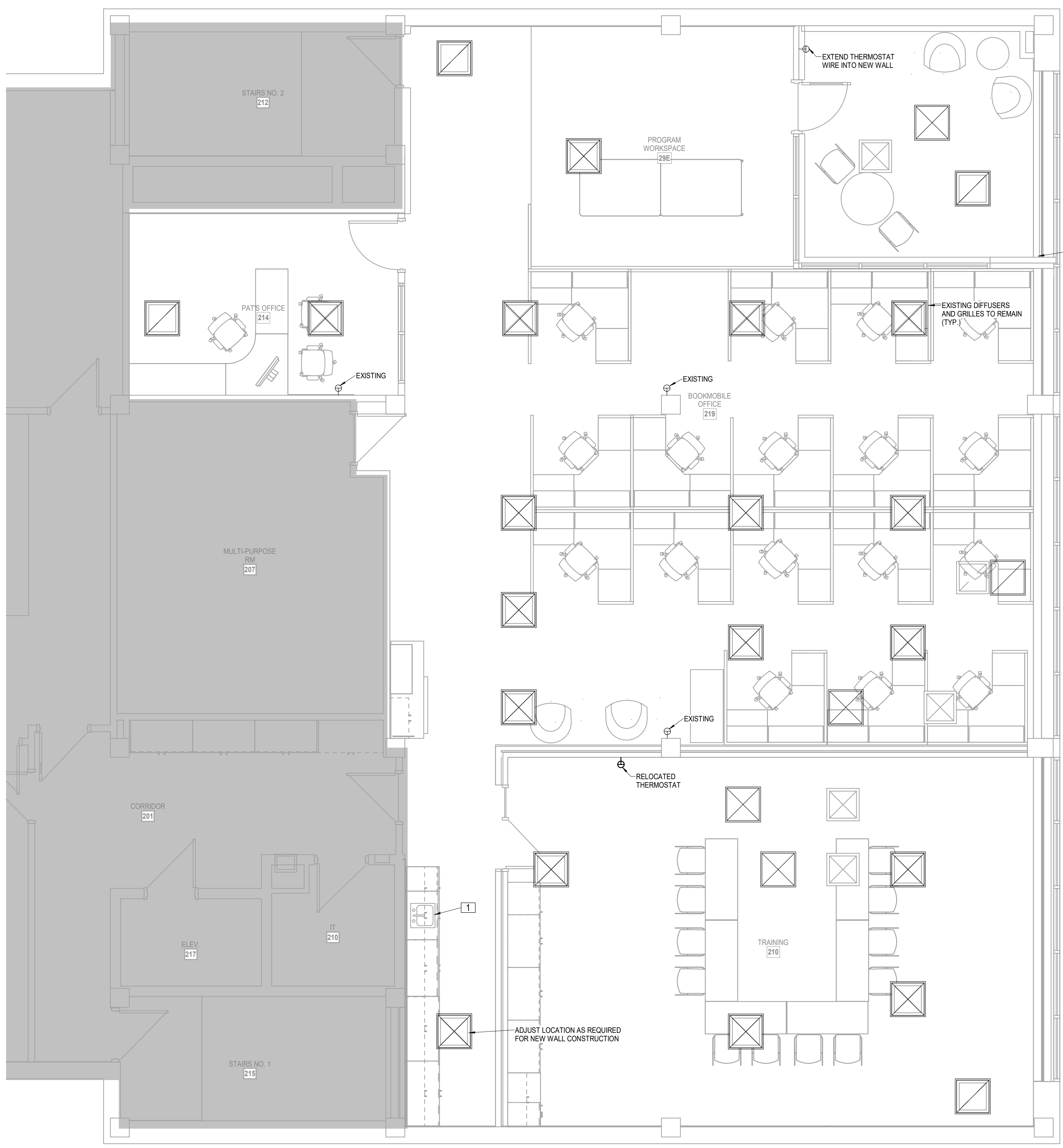

- LEGEND:**
- 1 NEW SINK AND FAUCET: SINGLE COMPARTMENT SINK: SEAMLESS #16 GAUGE, TYPE 302 (18-8) NICKEL BEARING STAINLESS STEEL, SATIN FINISH FULLY UNDERCOATED. HOLES AT 4" O.C. 6-1/2" BOWL DEPTH, 1 3/4" RADIUS COVERED CORNERS, SELF RIMMING, ELKAY #LRAD1720, CAST BRASS KITCHEN FAUCET WITH METAL LEVER HANDLE, 1/2" CONNECTIONS, POLISHED CHROME FINISH, WITH ESCUTCHEON PLATE. PROVIDE BASKET STRAINER AND DRAIN, DELTA #100DST, REPLACE P-TRAP, RISERS AND SHUT-OFF VALVES. COORDINATE EXISTING PIPING IN WALL WITH NEW CABINERY TO BE INSTALLED.
  - 2 EXTEND DCW TO NEW ICE MACHINE WITH SHUT-OFF VALVE, FILTER (SCOTSMAN SSM1-P) AND BACKFLOW PREVENTER (WATTS #LF7) UNDER SINK.
  - 3 PROVIDE AND INSTALL CONDENSATE PUMP FOR ICE MACHINE DRAIN. RUN DRAIN PIPE FROM PUMP TO ABOVE CEILING BEHIND REFRIGERATOR. COORDINATE ROUTING WITH ARCHITECT AND ENGINEER. LITTLE GIANT #VCCA-20ULS.
  - 4 TRIM AND INSULATE FIN TUBE AS REQUIRED FOR NEW WALL (BASE BID)



DATE:  
• March 6, 2026  
REVISED DATE:  
•

**TOPEKA & SHAWNEE COUNTY PUBLIC LIBRARY STAFF SPACES RENOVATION**

SHEET CONTENTS:  
• FLOOR HVAC PLANS  
HTK PROJECT NUMBER:  
• 2001.01-021  
SHEET NUMBER:  
**M102.21**

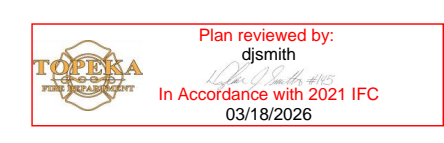

3/6/2026 2:07:59 PM Autodesk Docs://TSCPL Staff Check-In - LSA MEP R23/TSCPL Staff Check-in MEP R23.rvt

Electrical Shall be in Accordance with the 2023 NEC  
Andrew P. Jackson  
03/17/2026 7:36:34 AM

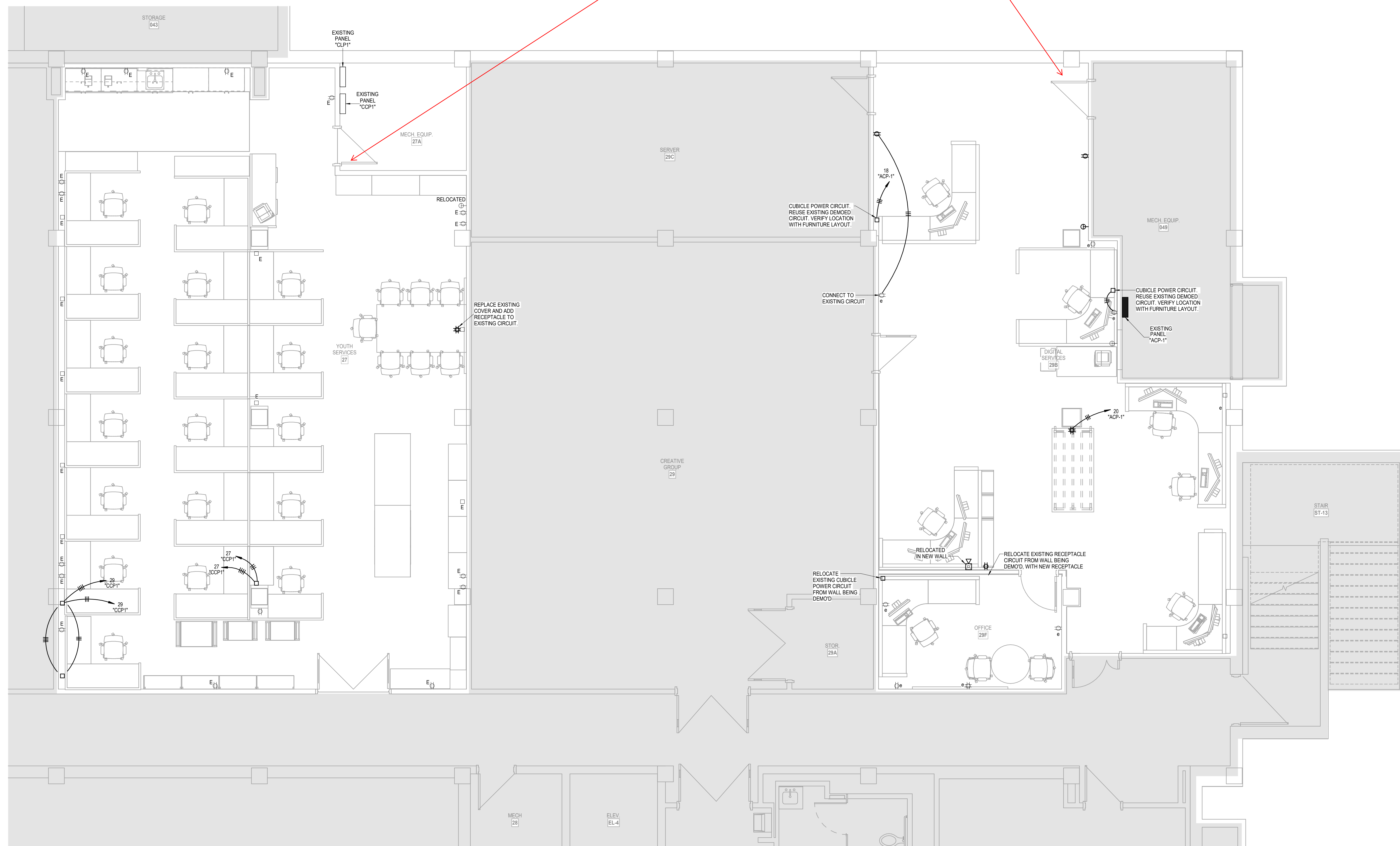
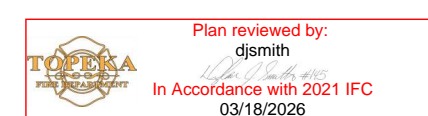

Fire Comment- Verify sign-age in accordance with IFC 2021 509.1.1 Utility Identification. Where required by the fire code official, gas shutoff valves, electric meters, service switches and other utility equipment shall be clearly and legibly marked to identify the unit or space that it serves. Identification shall be made in an approved manner, readily visible and shall be maintained.

- LEGEND:**
- 1] BASE BID: EXISTING WALL SHALL REMAIN WITH NEW WALL BUILT AGAINST IT
  - ALT BID: EXISTING WALL TO BE REMOVED AND EXISTING ELECTRICAL SHALL BE RE-INSTALLED WITH NEW IN THE NEW WALL TO BE CONSTRUCTED.
- 2] SURFACE MOUNT WIREMOLD RACEWAY. COORDINATE ROUTING WITH ARCHITECT AND ENGINEER. COLOR TO BE SELECTED BY ARCHITECT.**
- NOTES:**
1. REPLACE ALL EXISTING WIRING DEVICE COVERS WITH STAINLESS STEEL.



DATE: March 6, 2026  
REVISED DATE:

**TOPEKA & SHAWNEE COUNTY PUBLIC LIBRARY STAFF SPACES RENOVATION**

SHEET CONTENTS:  
 FLOOR ELECTRICAL PLANS

HTK PROJECT NUMBER:  
 2001.01-021

SHEET NUMBER:  
**E101.21**



Electrical Shall be in Accordance with the 2023 NEC  
 Andrew P Jackson  
 03/17/2026 7:39:27 AM

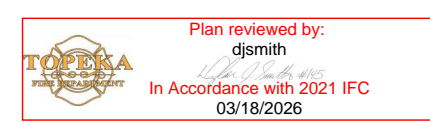

**3 LOWER LEVEL ANNEX - EMPLOYEE LOUNGE**  
 POWER  
 1/4" = 1'-0"

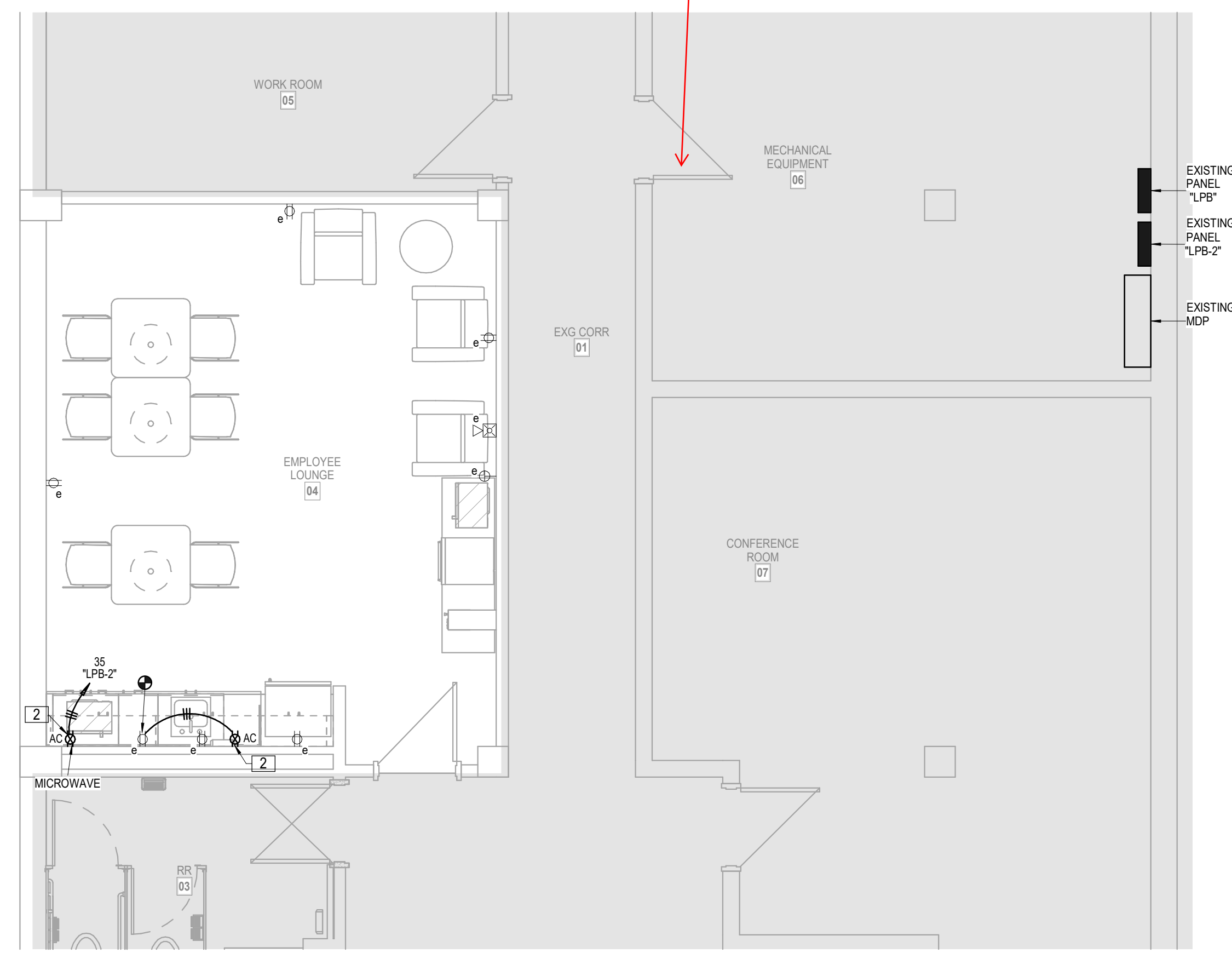

Fire Comment: Verify sign-age in accordance with IFC 2021 509.1.1 Utility Identification. Where required by the fire code official, gas shutoff valves, electric meters, service switches and other utility equipment shall be clearly and legibly marked to identify the unit or space that it serves. Identification shall be made in an approved manner, readily visible and shall be maintained.

GFCI protection shall be provided for receptacles and appliances in accordance with 210.8 of the 2023 NEC

**4 UPPER LEVEL ANNEX - OFFICES**  
 POWER  
 1/4" = 1'-0"

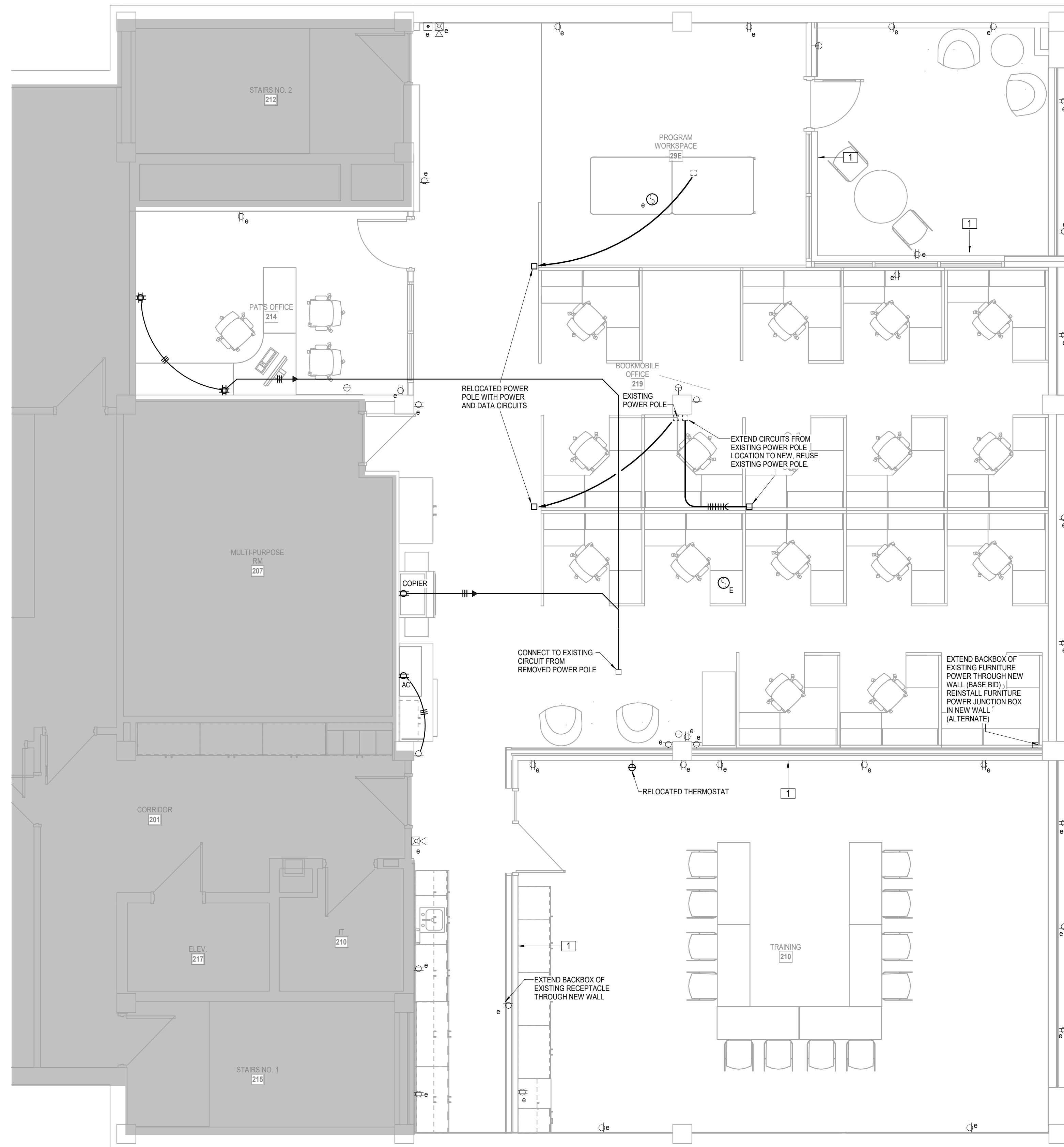

- LEGEND:**
- 1] BASE BID: EXISTING WALL SHALL REMAIN WITH NEW WALL BUILT AGAINST IT
  - ALT BID: EXISTING WALL TO BE REMOVED AND EXISTING ELECTRICAL SHALL BE RE-INSTALLED WITH NEW IN THE NEW WALL TO BE CONSTRUCTED.
- 2] SURFACE MOUNT WIREMOLD RACEWAY. COORDINATE ROUTING WITH ARCHITECT AND ENGINEER. COLOR TO BE SELECTED BY ARCHITECT.**
- NOTES:**
1. REPLACE ALL EXISTING WIRING DEVICE COVERS WITH STAINLESS STEEL.



DATE: March 6, 2026  
 REVISED DATE:

**TOPEKA & SHAWNEE COUNTY PUBLIC LIBRARY STAFF SPACES RENOVATION**

SHEET CONTENTS:  
 FLOOR ELECTRICAL PLANS

HTK PROJECT NUMBER:  
 2001.01-021

SHEET NUMBER:  
**E102.21**



3/6/2026 2:08:02 PM Autodesk Docs://TSCPL Staff Check-In - LSA MEP R23/TSCPL Staff Check-in MEP R23.rvt

Electrical Shall be in Accordance with the 2023 NEC  
Andrew P. Jackson  
03/17/2026 7:38:43 AM

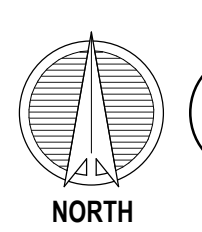
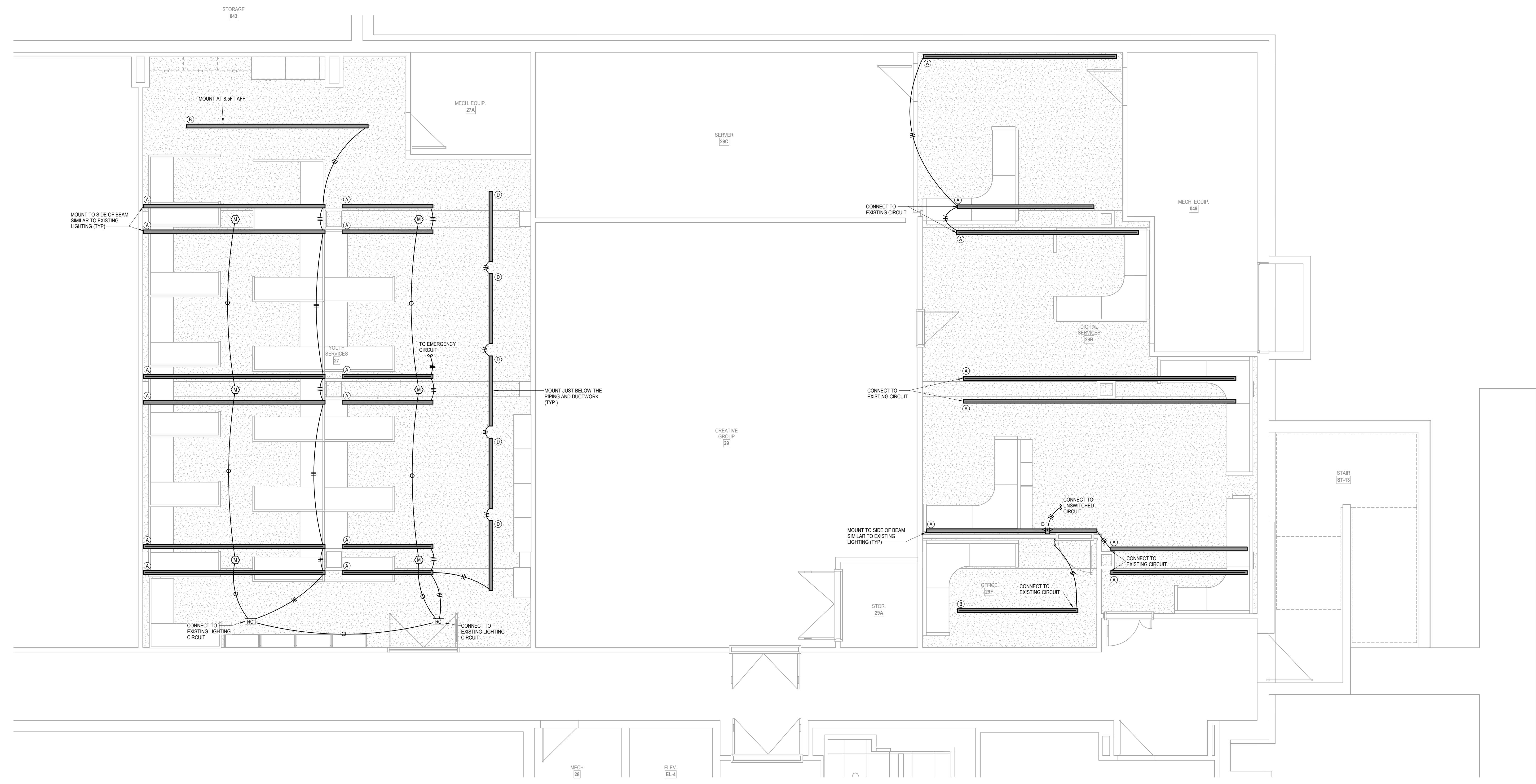
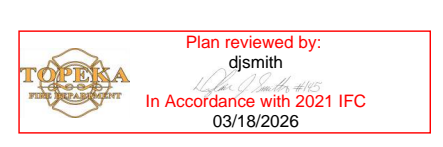

**1 LOWER LEVEL FLOOR PLAN - YOUTH SERVICES AND DIGITAL SERVICES**  
LIGHTING  
1/4" = 1'-0"

**LEGEND:**  
1] BASE BID: EXISTING WALL SHALL REMAIN WITH NEW WALL BUILT AGAINST IT  
ALT BID: EXISTING WALL TO BE REMOVED AND EXISTING ELECTRICAL SHALL BE RE-INSTALLED WITH NEW IN THE NEW WALL TO BE CONSTRUCTED.  
2] SURFACE MOUNT WIREMOLD RACEWAY. COORDINATE ROUTING WITH ARCHITECT AND ENGINEER. COLOR TO BE SELECTED BY ARCHITECT.  
**NOTES:**  
1. REPLACE ALL EXISTING WIRING DEVICE COVERS WITH STAINLESS STEEL.



**DATE:**  
• March 6, 2026  
**REVISED DATE:**  
•

**TOPEKA & SHAWNEE COUNTY PUBLIC LIBRARY STAFF SPACES RENOVATION**

HTK Architects  
1515 SW 10th Ave, Topeka, KS 66604

**SHEET CONTENTS:**  
• REFLECTED CEILING LIGHTING PLANS

**HTK PROJECT NUMBER:**  
• 2001.01-021

**SHEET NUMBER:**  
**E201.21**



LIGHT FIXTURE SCHEDULE										
MARK	MANUFACTURER	CATALOG NUMBER	MOUNTING				FINISH	SOURCE		REMARKS
			RECESSED	SURFACE	WALL	PENDANT		TYPE	CODE	
"A"	FINELITE	HP-2-WM-I-**-V-835-ASY-R-96LG-120-SC-FC-10%-MB-FE-SW		X	X		WHITE	LED	961LUM/9W PER FT	1, 2
"B"	FINELITE	HP-2-P-D-**-S-835-DSO-96LG-120-SC-FC-10%-FA50-FE-SW				X	WHITE	LED	335LUM/4W PER FT	1, 2, 3
"C"	COOPER	24FP4735C	X				WHITE	LED	4591LUM/41W	1
"D"	OCL	DA1-P1EW-75-MW-WTP-LED1-35K-UNV-48-DM1				X	WHITE	LED	480LUM/5W PER FT	1, 2, 3
"F"	COOPER	22FP4235C	X				WHITE	LED	4330LUM/38W	1
"G"	SPECTRUM	SGRTE6FX 15L 35K DX AR6223FX SG WF	X				WHITE	LED	1160LUM/11W	1, 4
"G1"	SPECTRUM	SGRTE6FX 15L 35K DX AR6223FX SG WF	X				WHITE	LED	1160LUM/11W	1, 5
"E"	ISOLITE	BUG-6W-WH-MB		X	X		WHITE	LED	6W	
"X"	ISOLITE	RL-EM-R-U-WH-MTEB		X	X		WHITE	LED	4W	

- NOTES:
- ALL FIXTURES 120V UNLESS NOTED OTHERWISE
  - ALL FIXTURES 3500K COLOR TEMPERATURE UNLESS NOTED OTHERWISE

- REMARKS:
- 0-10V DIMMING DRIVER
  - VERIFY LENGTH OF FIXTURE WITH ARCHITECTURAL DETAIL.
  - VERIFY MOUNTING HEIGHT OF FIXTURE WITH ARCHITECT.
  - REPLACE EXISTING RECESSED CAN IN GYP CEILING.
  - REPLACE EXISTING RECESSED CAN IN LAY-IN CEILING.

LEGEND:

- BASE BID: EXISTING WALL SHALL REMAIN WITH NEW WALL BUILT AGAINST IT. ALT BID: EXISTING WALL TO BE REMOVED AND EXISTING ELECTRICAL SHALL BE RE-INSTALLED WITH NEW IN THE NEW WALL TO BE CONSTRUCTED.
- SURFACE MOUNT WIREMOLD RACEWAY. COORDINATE ROUTING WITH ARCHITECT AND ENGINEER. COLOR TO BE SELECTED BY ARCHITECT.

NOTES:

- REPLACE ALL EXISTING WIRING DEVICE COVERS WITH STAINLESS STEEL.

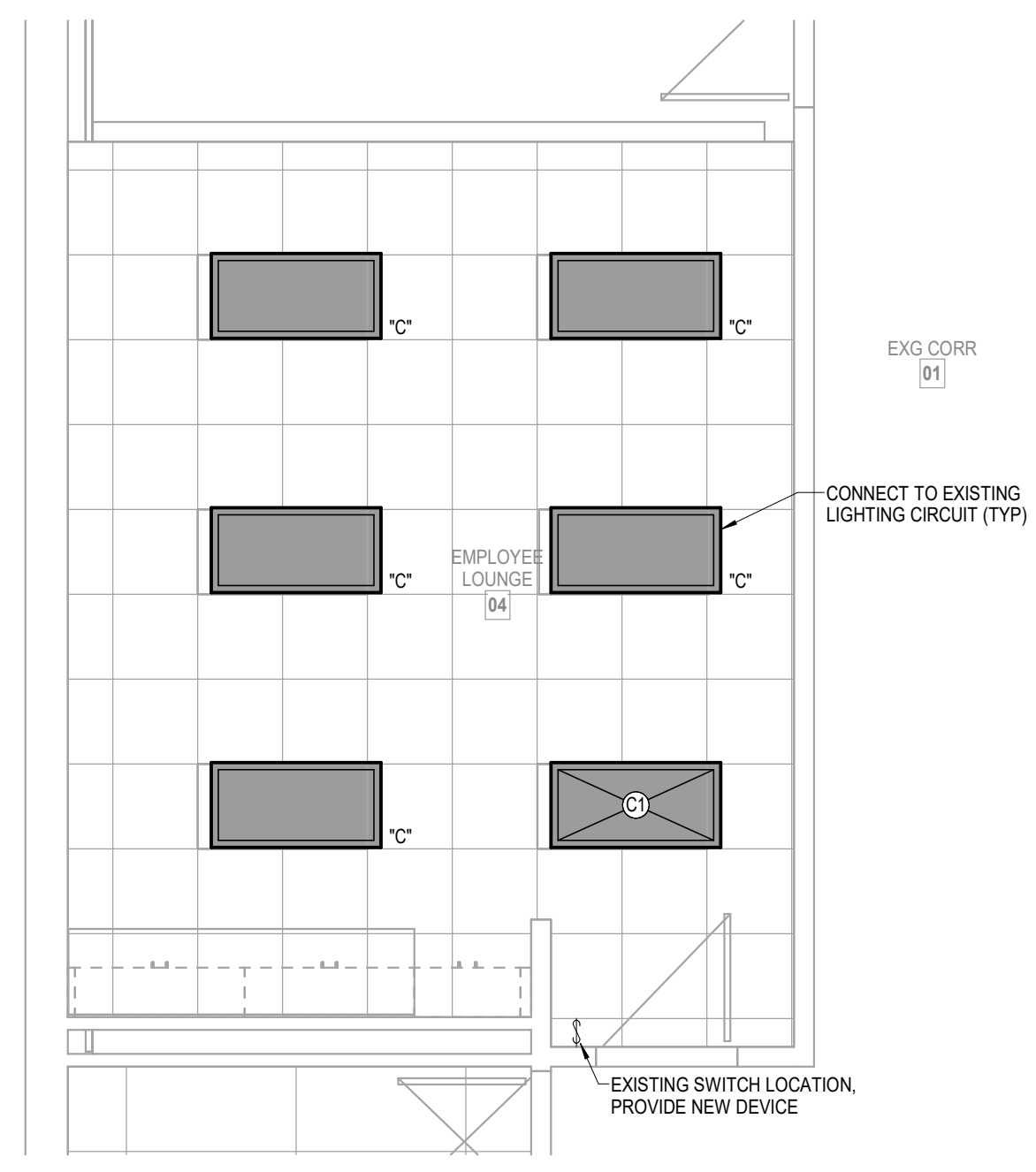

**2 LOWER LEVEL ANNEX - EMPLOYEE LOUNGE**  
LIGHTING  
1/4" = 1'-0"



**1 UPPER LEVEL ANNEX - OFFICES**  
LIGHTING  
1/4" = 1'-0"

Electrical Shall be in Accordance with the 2023 NEC  
Andrew P. Jackson  
03/17/2026 7:38:50 AM

Plan reviewed by: [Signature]  
In Accordance with 2021 IFC  
03/18/2026

**LS&A**  
Lattimer Sommers & Associates P.A.  
CONSULTING ENGINEERS  
3439 SW Summerfield Drive, Suite A  
Topeka, Kansas 66614-3974  
602 College Boulevard, Suite 102  
Overland Park, Kansas 66210  
Telephone: (785) 233-5222  
Email: lsapa@lsapa.com  
LSA PROJECT NO. 2608012



DATE:  
• March 6, 2026

REVISED DATE:  
•

**TOPEKA & SHAWNEE COUNTY PUBLIC LIBRARY STAFF SPACES RENOVATION**

SHEET CONTENTS:  
• REFLECTED CEILING LIGHTING PLANS

HTK PROJECT NUMBER:  
• 2001.01-021

SHEET NUMBER:  
**E201.22**

3/6/2026 2:08:04 PM Autodesk Docs://TSCPL Staff Check-In - LSA MEP R23/TSCPL Staff Check-in MEP R23.rvt

3/6/2026 2:08:05 PM Autodesk Docs://TSCPL Staff Check-In - LSA MEP R23/TSCPL Staff Check-in MEP R23.rvt

Electrical Shall be in Accordance with the 2023 NEC  
Andrew P. Jackson  
03/17/2026 7:39:07 AM

Plan reviewed by:    
In Accordance with 2021 IFC  
03/18/2026

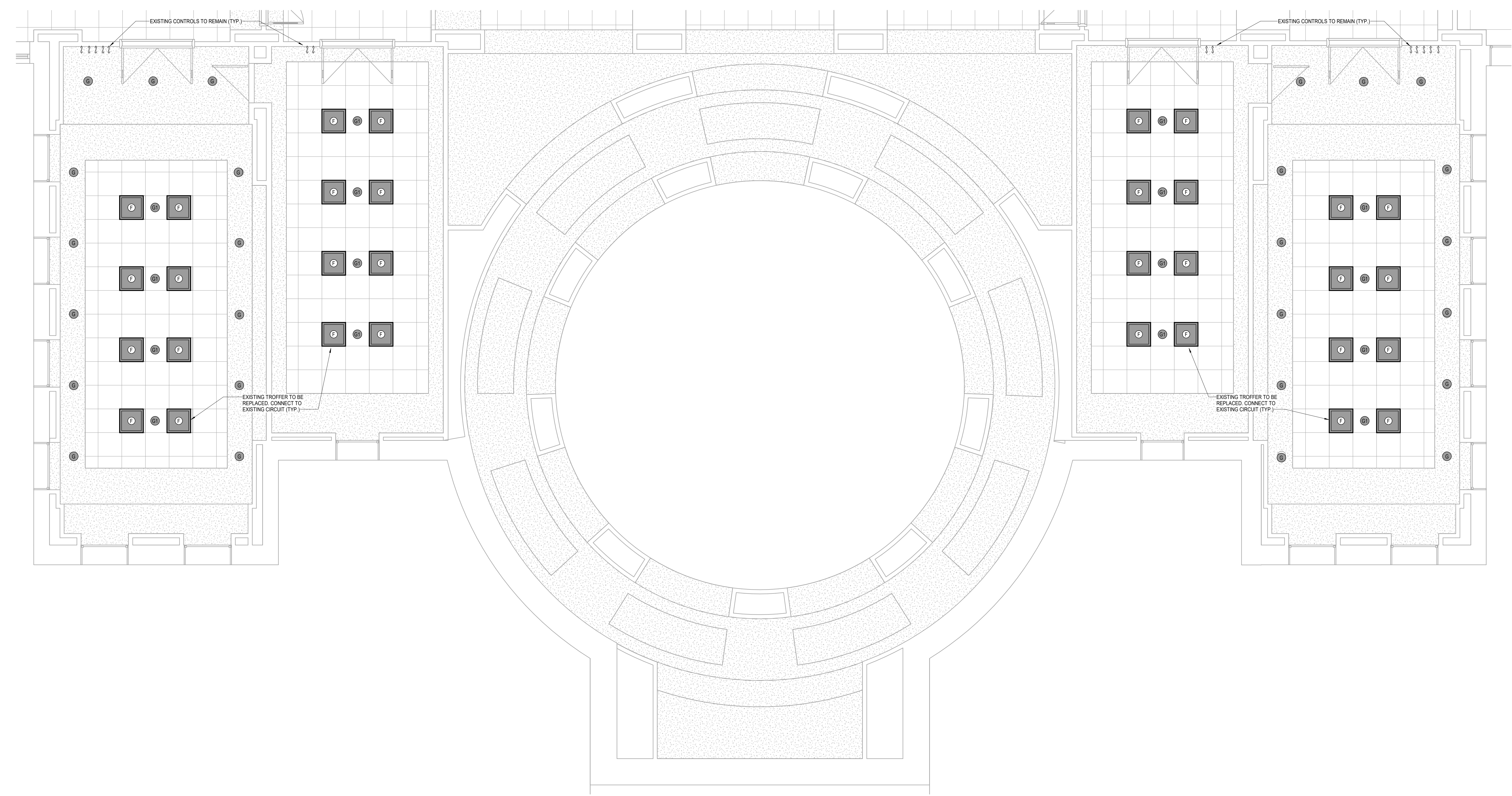

 NORTH  
**1 UPPER FLOOR CONFERENCE ROOM**  
LIGHTING  
1/4" = 1'-0"  
ALTERNATE

**LEGEND:**  
1 BASE BID: EXISTING WALL SHALL REMAIN WITH NEW WALL BUILT AGAINST IT  
ALT BID: EXISTING WALL TO BE REMOVED AND EXISTING ELECTRICAL SHALL BE RE-INSTALLED WITH NEW IN THE NEW WALL TO BE CONSTRUCTED.  
2 SURFACE MOUNT WIREMOLD RACEWAY. COORDINATE ROUTING WITH ARCHITECT AND ENGINEER. COLOR TO BE SELECTED BY ARCHITECT.  
**NOTES:**  
1. REPLACE ALL EXISTING WIRING DEVICE COVERS WITH STAINLESS STEEL.

**HTK ARCHITECTS**  
1515 SW 10th Ave, Suite 200, Topeka, KS 66604  
P 785.266.5373  
www.htkarchitects.com



DATE:  
• March 6, 2026  
REVISED DATE:  
•  
•  
•

**TOPEKA & SHAWNEE COUNTY PUBLIC LIBRARY STAFF SPACES RENOVATION**

HTK Architects  
1515 SW 10th Ave, Topeka, KS 66604

SHEET CONTENTS:  
• REFLECTED CEILING LIGHTING PLANS

HTK PROJECT NUMBER:  
• 2001.01-021

SHEET NUMBER:  
**E201.23**

**LS&A**  
Lattimer Sommers & Associates P.A.  
CONSULTING ENGINEERS  
3439 SW Summerfield Drive, Suite A  
Topeka, Kansas 66614-3974  
622 College Boulevard, Suite 102  
Overland Park, Kansas 66210  
Telephone: 789.233.5222  
Email: lsapa@lsapa.com  
LSA PROJECT NO. 2608912

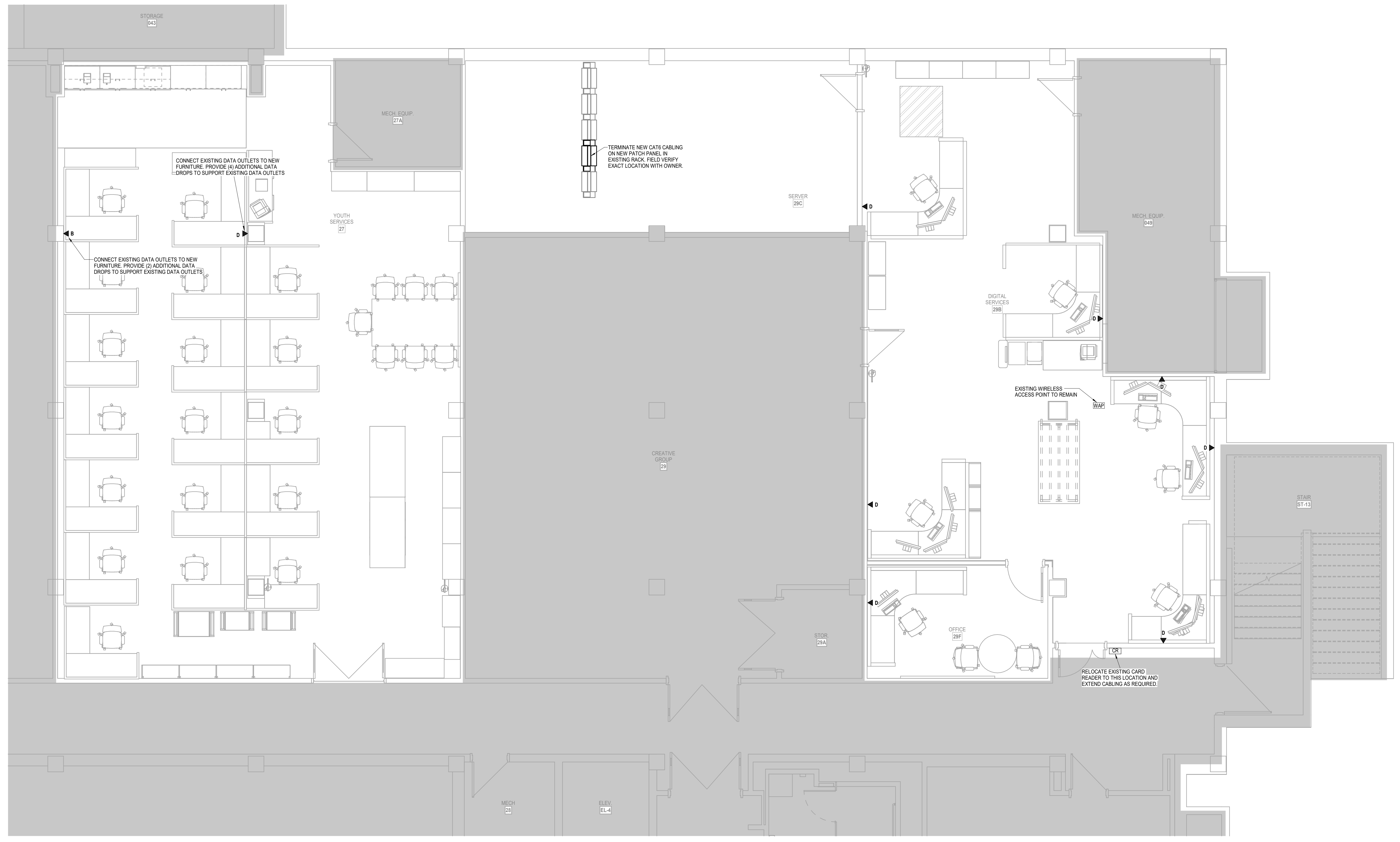

**2 LOWER LEVEL FLOOR PLAN - YOUTH SERVICES AND DIGITAL SERVICES**  
 TELECOM  
 1/4" = 1'-0"



DATE:  
 • March 6, 2026  
 REVISED DATE:  
 •  
 •  
 •

**TOPEKA & SHAWNEE COUNTY PUBLIC LIBRARY STAFF SPACES RENOVATION**

SHEET CONTENTS:  
 FLOOR TELECOM PLANS  
 HTK PROJECT NUMBER:  
 • 2001.01-021  
 SHEET NUMBER:  
**T101.21**

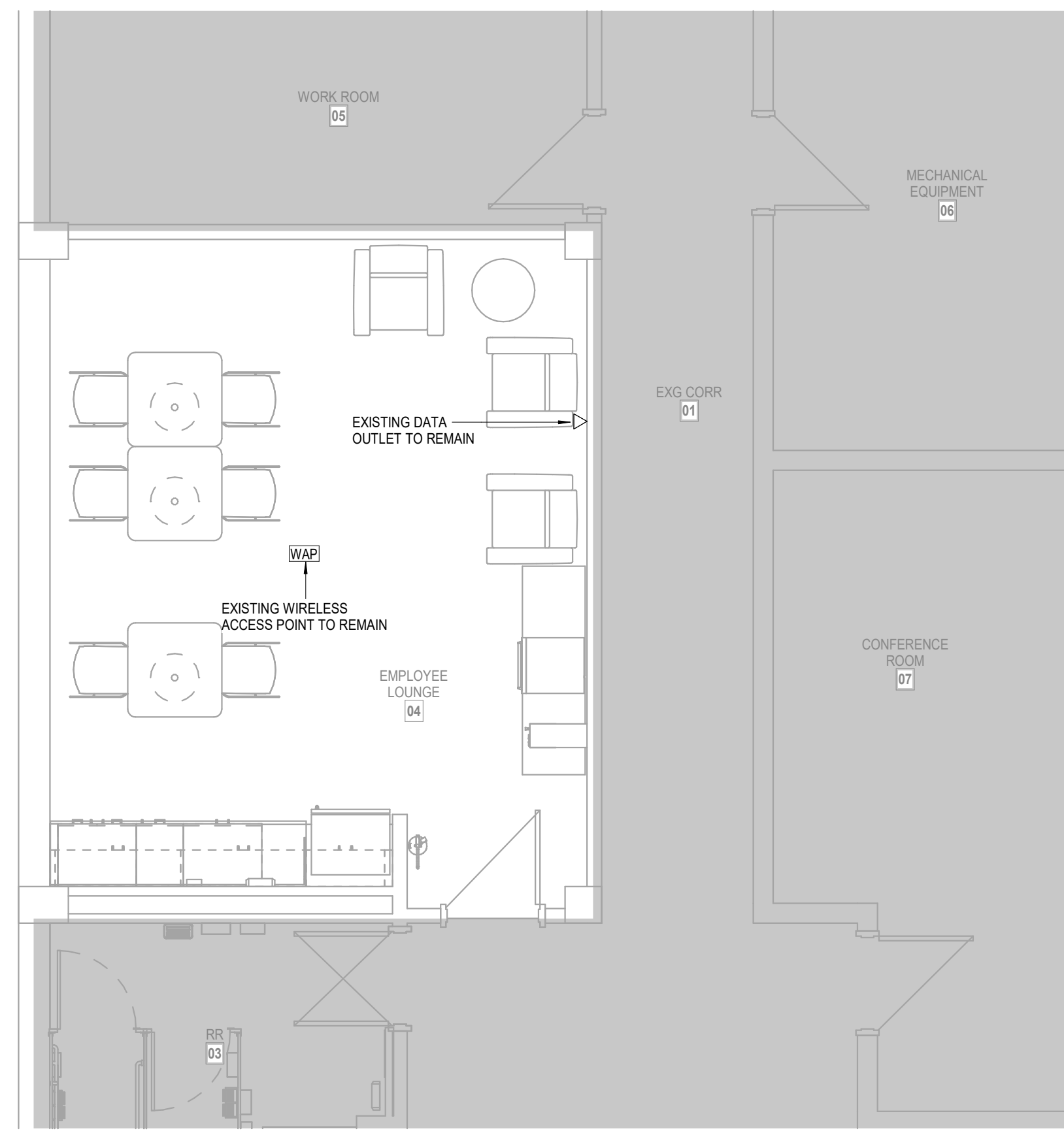

**3** LOWER LEVEL ANNEX - EMPLOYEE LOUNGE  
TELECOM  
1/4" = 1'-0"

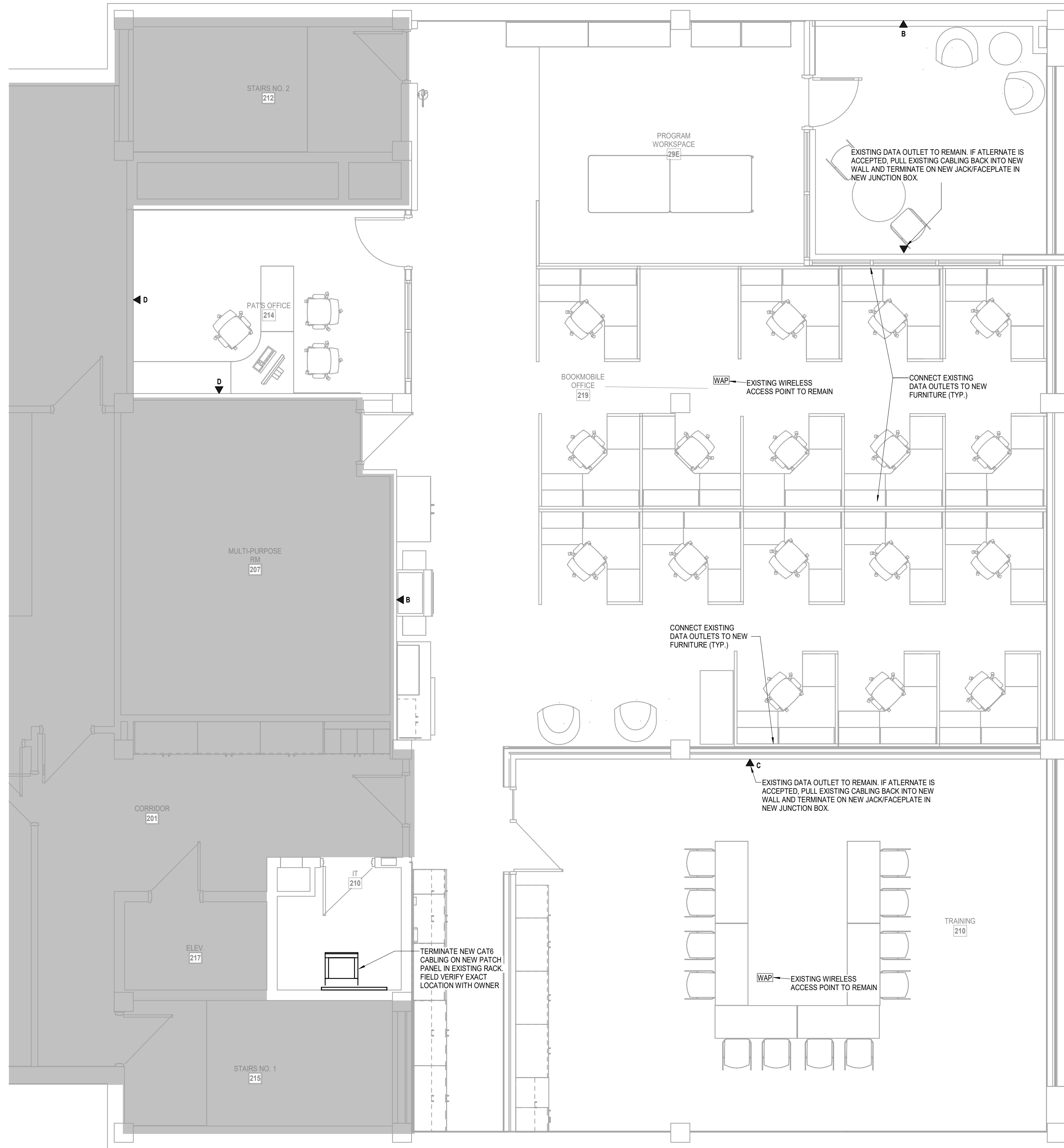

**4** UPPER LEVEL ANNEX - OFFICES  
TELECOM  
1/4" = 1'-0"

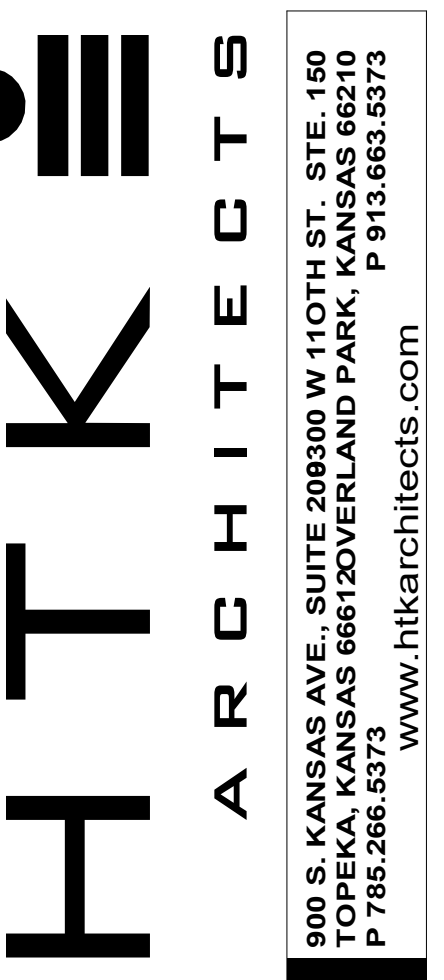
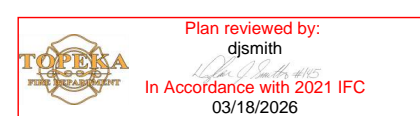

DATE:  
• March 6, 2026  
REVISED DATE:  
•

**TOPEKA & SHAWNEE COUNTY PUBLIC LIBRARY STAFF SPACES RENOVATION**

SHEET CONTENTS:  
• FLOOR TELECOM PLANS  
HTK PROJECT NUMBER:  
• 2001.01-021  
SHEET NUMBER:  
**T102.21**

TELECOMMUNICATIONS LEGEND		
SYMBOL	DESCRIPTION	REMARKS
▼ D201A	TELECOMMUNICATIONS OUTLET WITH ROOM AND TYPE IDENTIFIER	1
▼ W	TELECOMMUNICATIONS OUTLET WALL PHONE PLATE	2
▼ AV	AUDIOVISUAL OUTLET	3
Ⓢ	TELEVISION OUTLET	1
---	EMT CONDUIT BY EIC (1 1/4" UNLESS NOTED OTHERWISE)	4
---	EMT SLEEVE BY EIC (2" UNLESS NOTED OTHERWISE)	4
AFF	ABOVE FINISHED FLOOR	
T/C	TELECOMMUNICATIONS CONTRACTOR	
E/C	ELECTRICAL CONTRACTOR	
G/C	GENERAL CONTRACTOR	
AC	DEVICE LOCATED ABOVE COUNTER	
TMOB	TELECOMMUNICATIONS MAIN GROUNDING BUSBAR	
TGB	TELECOMMUNICATIONS GROUNDING BUSBAR	
---	TELECOMMUNICATIONS CABLING	5
FACP	FIRE ALARM CONTROL PANEL	
SM	SINGLEMODE FIBER	
MM	MULTIMODE FIBER	
WAP	WIRELESS ACCESS POINT	6
TELECOMMUNICATIONS CABLING IDENTIFIER		
TELECOM ROOM      D201A      OUTLET TYPE		

- 4x4 STEEL CITY BACKBOX, MODEL NUMBER 72171-1-14 WITH SINGLE GANG PLASTER RING AND 1 1/4" CONDUIT TO ABOVE ACCESSIBLE CEILING AS INDICATED ON DRAWINGS BY EIC.
- 2x4 BACKBOX WITH 3/4" CONDUIT TO ABOVE ACCESSIBLE CEILING.
- 4x4 STEEL CITY BACKBOX, MODEL NUMBER 72171-1-14 WITH DOUBLE GANG PLASTER RING BY EIC. CONDUITS AS INDICATED ON PLANS.
- EIC TO PROVIDE CONDUIT BUSHING ON CONDUIT PRIOR TO T/C INSTALLING CABLING.
- CABLING SHALL BE SUPPORTED WITH J-HOOKS AT 48" O.C. WHERE NOT IN CONDUIT.
- 2x4 SURFACE MOUNT BACKBOX LOCATED ABOVE ACCESSIBLE CEILING.

AUDIOVISUAL LEGEND		
SYMBOL	DESCRIPTION	REMARKS
▼ AV	AUDIOVISUAL OUTLET	1
▼ AV	AUDIOVISUAL FLOORBOX/POKE-THRU (REFER TO ELECTRICAL DRAWINGS)	
TS	TOUCH SCREEN CONTROL PANEL	
OP	OVERHEAD PROJECTOR	
Ⓢ	AUDIOVISUAL SPEAKER	
V	VOLUME CONTROL	
M	MICROPHONE	
---	EMT CONDUIT BY EIC (1 1/4" UNLESS NOTED OTHERWISE)	2
---	EMT SLEEVE BY EIC (2" UNLESS NOTED OTHERWISE)	2
D	DUPLEX RECEPTACLE	
DF	FOURPLEX RECEPTACLE	
---	AUDIOVISUAL CABLING	3
AFF	ABOVE FINISHED FLOOR	
AV/C	AUDIOVISUAL CONTRACTOR	
T/C	TELECOMMUNICATIONS CONTRACTOR	
E/C	ELECTRICAL CONTRACTOR	
G/C	GENERAL CONTRACTOR	
AC	DEVICE LOCATED ABOVE COUNTER	
SM	SINGLEMODE FIBER	
MM	MULTIMODE FIBER	

- 4x4 STEEL CITY BACKBOX, MODEL NUMBER 72171-1-14 WITH DOUBLE GANG PLASTER RING AND 1 1/4" CONDUIT TO ABOVE ACCESSIBLE CEILING BY EIC.
- EIC TO PROVIDE CONDUIT BUSHING ON CONDUIT PRIOR TO T/C INSTALLING CABLING.
- CABLING SHALL BE SUPPORTED WITH J-HOOKS AT 48" O.C. WHERE NOT IN CONDUIT.

SECURITY LEGEND		
SYMBOL	DESCRIPTION	REMARKS
ACP	ACCESS CONTROL PANEL	
PPS	ACCESS CONTROL PANEL POWER SUPPLY	
CR	HID CARD READER	
REX	REQUEST TO EXIT *	
DP	DOOR POSITION SWITCH *	
EL	ELECTRIC LOCK *	
PS	DOOR POWER SUPPLY *	
PB	PUSH BUTTON	
M	MOTION DETECTOR	
GB	GLASS BREAKER SENSOR	
ADA	ADA PUSH BUTTON *	
ADA	DUAL ADA PUSH BUTTON *	
ADA	ADA MOTORIZED OPERATOR *	
VIC	VIDEO INTERCOM DOOR STATION	
MVIC	MASTER VIDEO INTERCOM STATION	
BURG	BURGLAR/INTRUSION DETECTION PANEL	
CV	VIDEO SURVEILLANCE CAMERA	
NVR	NETWORK VIDEO RECORDER	
PTZ	PAN/TILT/ZOOM	

- \* INDICATES PROVIDED BY DOOR HARDWARE SUPPLIER. REFER TO DOOR HARDWARE SPECIFICATIONS FOR FURTHER WIRING/POWER REQUIREMENTS.

PAGING LEGEND		
SYMBOL	DESCRIPTION	REMARKS
PS	PAGING SYSTEM	
P	CEILING PAGING SPEAKER	
▼	WALL-MOUNTED PAGING SPEAKER	
▼	PAGING HORN	
V	VOLUME CONTROL	

- NOTES:
- LABELS SHALL BE PREPRINTED OR COMPUTER-PRINTED TYPE.
  - THE PATCH PANEL IDENTIFIER SHALL BE COORDINATED WITH OWNER AND SHALL COMPLY WITH TIA-606-A.
  - EACH END OF A HORIZONTAL (VOICE/DATA/CATV) CABLE SHALL BE LABELED WITHIN 12" OF THE END OF THE CABLE JACKET.

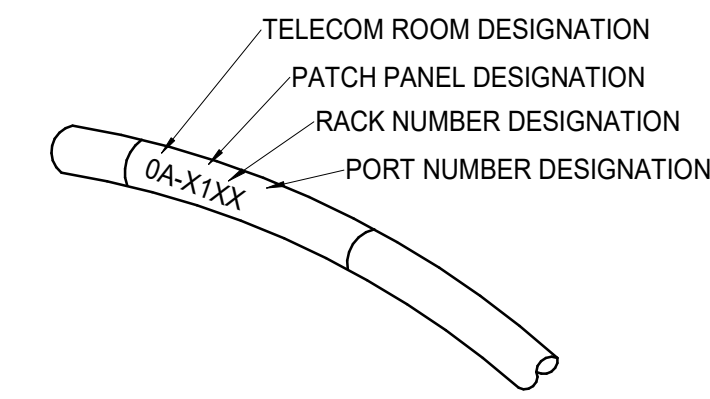

1 CABLE LABELING DETAIL  
NOT TO SCALE

ALL SYMBOLS SHOWN MAY NOT APPEAR ON THIS PROJECT

COMMUNICATION OUTLET SCHEDULE						
DESIGNATION	JACK DESCRIPTION	JACK		CABLING		REMARKS
		COLOR	NETWORK	CABLE DESCRIPTION	COLOR	
1	CATEGORY 6 RJ45, VOIP	BLUE		CATEGORY 6, 4-PAIR, UTP	BLUE	1
4	BLANK INSERT	GREY				1

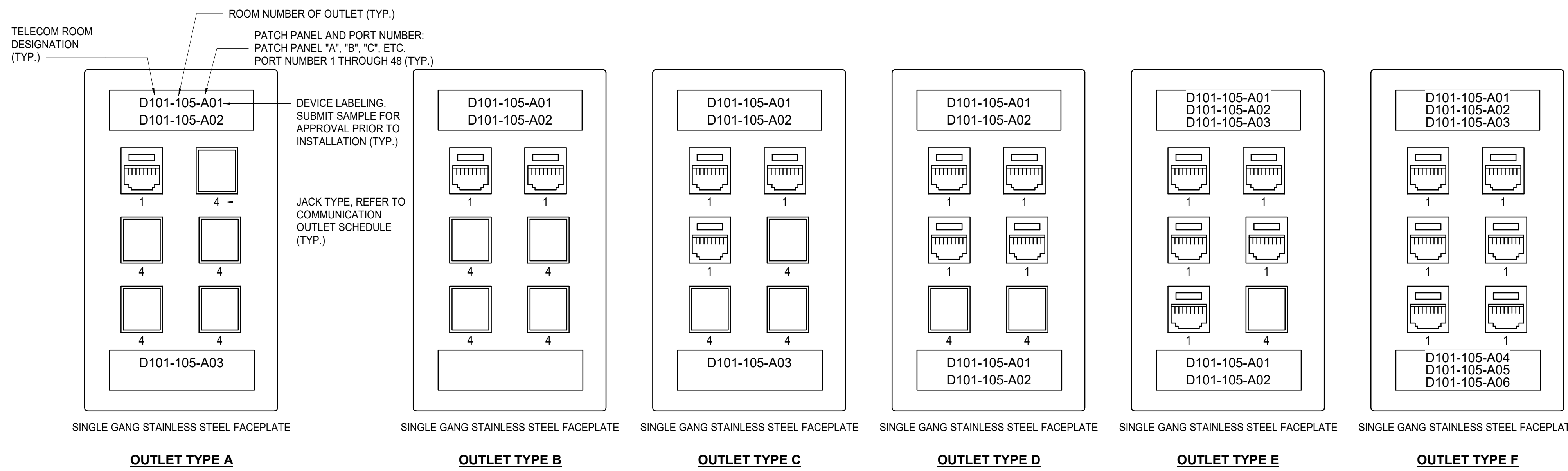

2 COMMUNICATION OUTLET DETAIL  
NOT TO SCALE

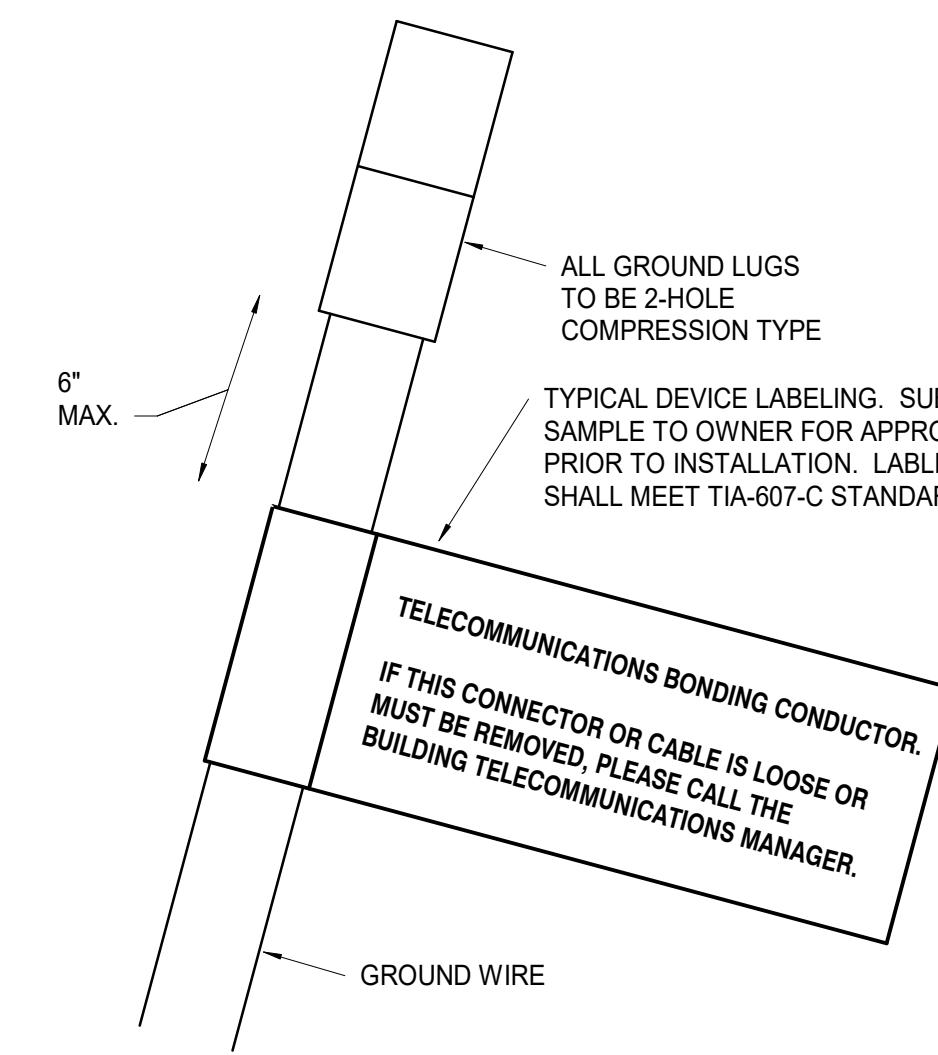

3 GROUND WIRE DETAIL  
NOT TO SCALE

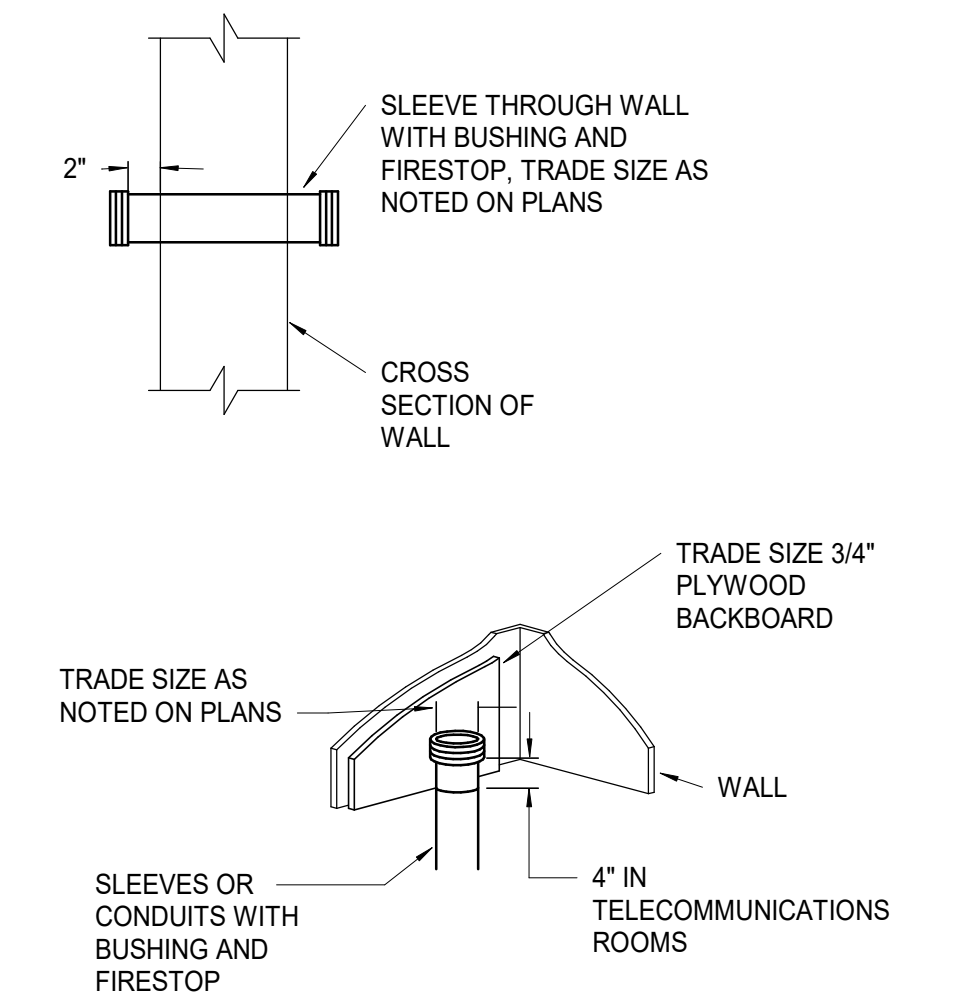

4 SLEEVE/CONDUIT DETAIL  
NOT TO SCALE

TELECOMMUNICATIONS CABLING SCHEDULE									
MARK	DESCRIPTION	CABLE CONDUCTORS	MANUFACTURER	MODEL NUMBER	PROVIDED BY	INSTALLED BY	NOMINAL O.D.	JACKET COLOR	REMARKS
1	CATEGORY 6 HORIZONTAL CABLING	4-PAIR	BERTEK	10163780	ALLTECH	ALLTECH	0.220"	BLUE	2

- REMARKS:
- RISER RATED
  - PLENUM RATED
  - EQUIVALENT BY QUICKTRON.

TELECOMMUNICATIONS HARDWARE SCHEDULE						
MARK	MANUFACTURER	MODEL/PART NUMBER	PROVIDED BY	INSTALLED BY	DESCRIPTION	REMARKS
1	CABLOFIL	CF	E/C	E/C	WIRE BASKET TRAY SIZE AS SHOWN ON PLANS	1
2	CHATSWORTH	30330-719	ALLTECH	ALLTECH	2 RU HORIZONTAL WIRE MANAGEMENT PANEL	
3	LEVITON	69586-U48	ALLTECH	ALLTECH	CATEGORY 6 48-PORT 2 RU PATCH PANEL	
4	LEVITON	43080-1L6	ALLTECH	ALLTECH	6-PLEX FACEPLATE (STAINLESS STEEL)	
5	LEVITON	61110-RG6	ALLTECH	ALLTECH	GREY QUICKPORT CAT6 MODULE	
6	LEVITON	41084-BGB	ALLTECH	ALLTECH	GREY QUICKPORT BLANK MODULE	
7	LEVITON	41080-LEB	ALLTECH	ALLTECH	PRE-PRINTED PORT DESCRIPTION LABELS	
8	NA	NA	OWNER	OWNER	NETWORK SWITCH	

- REMARKS:
- PROVIDE ASSOCIATED HARDWARE COMPONENTS TO COMPLETE INSTALLATION PER MFG REQUIREMENTS. PROVIDE DROP-OUTS AS REQUIRED.



26-03-06

DATE:  
March 6, 2026

REVISED DATE:

SHEET CONTENTS:  
TELECOM DETAILS

HTK PROJECT NUMBER:  
2001.01-021

SHEET NUMBER:  
T201.01